The Egyptian Gazette

Nº 7,862 | ALEXANDRIA, WEDNESDAY, SEPTEMBER 11, 1907. | [SIX PAGES P.T. 1.

THE EASTERN TELEGRAPH COMPANY, LIMITED.

This Company's system of submarine telegraph cables is the most direct and quickest means of communication from Egypt to Europe, North and South America, East, South and West Africa, India, Australia, New Zealand, China and Japan.

To secure quick transmission, telegrams should be marked **Via Eastern.**

For latest average time to London, see daily bulletin in this paper.

STATIONS IN EGYPT: Alexandria, Cairo, Suez, Port-Tewfik, Port-Saïd, Suakin. Head Office, London.

WATERLOW BROS. & LAYTON, LIMITED,
24 & 25, BIRCHIN LANE, LONDON.
Offices in Egypt: 33, Sharia Madabegh, Cairo, Telephone No. 1,257. 7, Boulevard de Ramleh, Alexandria, Telephone No. 1,592.
Works in Egypt: Menayer, Alexandria. Telegraphic Address "Labyrinth."
STATIONERS, ENGRAVERS, PRINTERS, LITHOGRAPHERS, ACCOUNT BOOK MAKERS, MACHINE RULERS.
Contractors to the British Government.

ORIENT-ROYAL MAIL LINE.

OUTWARD TO AUSTRALIA.
R.M.S. Orontes will leave Suez about September 20 | R.M.S. Omrah will leave Suez about October 4

HOMEWARD to NAPLES, MARSEILLES, GIBRALTAR PLYMOUTH, LONDON, TILBURY.
R.M.S. Miltiades will leave Port Said Sept 10 | R.M.S. Ortona will leave Port Said Sept. 24

* Special reduced rates during Summer season (15th May—15th September) as follows

Passage.	Naples.	Marseilles.	Plymouth or Tilbury.
1st Class	£7.14.0	£11.0.0	£15.8.0
2nd "	5.10.0	7.14.0	9.18.0
3rd "	3.0.0	4.0.0	7.0.0

The summer fares are nett but passengers travelling at these rates, and returning within 6 months at the winter rate, will obtain an abatement of 20 % off the the first and second class winter rate.

Agents, CAIRO: THOMAS COOK & Son, Ltd.; ALEXANDRIA: R. J. MOSS & Co,
For all information apply to Wm. STAPLEDON & Sons, Port Said & Port Tewfik (Suez). 31-12-6

BIBBY LINE TWIN-SCREW MAIL STEAMERS.

OUTWARDS to COLOMBO, TUTICORIN, etc., and RANGOON.
S.S Cheshire, 5,775 tons will leave Suez about September 12th.
HOMEWARDS to MARSEILLES and LONDON.
S.S Herefordshire, 7,182 tons, will leave Port Said about September 16th.
SPECIAL REDUCED FARES DURING THE SUMMER SEASON. 12-931
May 26th—September 30th inclusive.
Fares from Port Said to Marseilles £8.0.0; London £12.0.0; Colombo £32.10.0; Rangoon £37.10.0
Fitted with Refrigerators, Electric Light, Electric Fans and all recent improvements.
Agents in CAIRO: THOS. COOK & Son, Ltd. For all particulars apply to Wm. STAPLEDON & Sons Port Said Port Tewfik (Suez).

KHEDIVIAL MAIL LINE.

Fast British Passenger Steamers.

GREECE-TURKEY MAIL SERVICE.
Express steamers leave Alexandria weekly as under for PIRÆUS (Athens), SMYRNA, MITYLENE, and CONSTANTINOPLE, in connection with the Oriental Railways Express Service for VIENNA, BERLIN, PARIS & LONDON.
*S.S. Osmanieh, Wednesday 4 p.m. Sept. 18, October 2, 16 and 30.
S.S. Ismailia. Wednesday 4 p.m. Sept. 11, 25, October 9 and 23.
PALESTINE-SYRIA MAIL SERVICE.—The fast steamers *Assouan*, *Minieh* and *Menzaleh* leave Alexandria alternately on Saturdays at 4 p.m. for Jaffa (for Jerusalem), Caiffa (for Nazareth), Beyrouth (for Damascus), Tripoli, Alexandretta, and Mersina calling fortnightly at Larnaca (Cyprus) and continuing from Beyrout in alternate weeks to Rhodes, Smyrna, Mitylene, Dardanelles, Gallipoli and Constantinople.
SUDAN DIRECT MAIL SERVICE.—The mail steamers *Dakahlieh* and *Kosseir* leave Suez alternately on Wednesdays at 5 p.m. for Port Sudan and Suakim in connection with the Sudan Government Railways express service to Khartoum.
RED SEA COASTING MAIL SERVICE.—Mail steamers leave Suez on Mondays at 5 p.m. for Tor (for Sinai Yambo and Jeddah, continuing in alternate weeks to Port Sudan, Suakim, Massowah, Hodeidah and Aden
For further information refer to the Co.'s Agencies at Alexandria, Cairo, Port Said, Suez or to Thos. Cook & Son (Egypt) Ltd., Hamburg-Amerika Reise-Bureau or other Tourist Agencies.

DEUTSCHE LEVANTE-LINIE.

Mail and Passenger Steamships. Regular Service fortnightly from HAMBURG; weekly from ANTWERP; every 4 weeks from BORDEAUX direct to ALEXANDRIA; homewards every 2 weeks from ALEXANDRIA for ROTTERDAM and HAMBURG. Goods forwarded at through-rates from all German Railway Stations on direct Bills of Lading to ALEXANDRIA, CAIRO, SYRIA, etc. Special facilities for conveyance of cotton, etc from Alexandria via Rotterdam and Hamburg to German manufacturing towns.

Expected at Alexandria:
September 6th S.S. Rhodos from Hamburg, bound for Rotterdam and Hamburg.
September 15th S.S. Andros from Hamburg.
For tarif and particulars apply to **ADOLPHE STROSS.** *Alexandria Agent.* 15-9-907

The Moss S.S. Company, Ltd.

For LIVERPOOL calling at MALTA (Messrs. JAMES MOSS & Co., 31, James St., Liverpool, Managers.)

*Amazis	Tons 4,600	*Khephren	Tons 5,000	*Moeris	Tons 7,500
*Sudria	" 5,000	Menes	" 3,050	*Philae	" 5,000
*Karnak	" 5,000	Memphtah	" 5,000	Rameses	" 3,000

Seti Tons 5,000

*Second class accommodation only, unless specially reserved.—Fares: Alexandria to Liverpool, 1st £14 Single, £25 Return. 2nd. £9 Single, £15 Return.—To Malta, 1st. £5 Single, £9 Return. 2nd, £3 Single £5 Return.—Return tickets available for six months.
S.S. "Menes" now on the berth, to sail on or about Wednesday 18th September to be followed by S.S. "Seti."
Through freight rates on cotton, etc., to Lancashire inland towns, Boston, New York and other U.S.A. towns, obtained on application. Cargo taken by special agreement only. Passenger Tickets also issued inclusive of Railway fare through to and from Cairo.
27-11-906 For particulars apply R. J. MOSS & Co. Alexandria Agents.

P. HENDERSON & CO's LINE.

The Steamers of this Line leave Suez and Port Said every fortnight for Algiers and London or Liverpool
Saloon Fare £12. Special Summer season rates £10 Port Said to Marseilles £7.
S.S. Amarapoora Tons 6600 will leave PORT SAID about 17th Sept. for Dover
" Pegu " 5800 " " " " 28th " "
Due in London or Liverpool in 13 days.
The Saloon accommodation is amidships, and the vessels are fitted throughout with Electric Light, and have all the latest improvements. *For further information apply to the Company's Agents.*
WORMS & Co., Port Said and Suez. THOS. COOK & SON (Egypt) Ld., Cairo.
G. J. GRACE & Co., Alexandria. 31-12-906

EXPRESS NILE STEAMER Co.

Cairo-Luxor Tourist Service—Luxor-Assouan Express Service.
Quick Freight Service ALEXANDRIA-CAIRO.
602 For Bookings and Particulars apply: CAIRO OFFICES, 19, Chareh-el Madabegh.

Cunard Line.

Sailings from Liverpool to New York and Boston every Saturday and alternate Tuesday.
Royal Mail Steamer Lucania and Campania fastest British steamers. Lusitania and Mauretania, 32500 tons, largest vessels in the world. Caronia and Carmania latest and most luxurious Hotels afloat.
Regular Sailings between Trieste, Fiume, Naples and New York by twin screw steamers. Excellent passenger accommodation
Through tickets from Egypt delivered by Messrs. RODOCANACHI & Co., Alexandria, *General Agents*; NICOLAS KIRZIS, Cairo; R. BROADBENT, Port Said and all Offices of Messrs. THOS COOK & SON. 19-1-907

BANQUE DU CAIRE, LIMITED,

CAIRO.
CAPITAL: Lst£. 600,000.
The Banque du Caire Ltd., undertakes all banking business such as: Advances on deeds and securities, discount, cheques delivered at very best rates of exchange on all the principal towns of the world, telegraphic transfers, purchase and sale of stock and shares in Egypt and abroad, letters of credit issued, safe custody at a low charge, of titles, deeds and securities, current accounts opened. Receives money on deposit at sight at 3 % per annum.
36014-14-4-908

NEW KHEDIVIAL HOTEL, ALEXANDRIA.

First-class Hotel, Situated in Rosetta Avenue, the finest quarter in the Town. Renovated Throughout Two minutes from Railway Station. Close to Consulates and Opera House. Electric Lift. Perfect Sanitary Arrangements. Magnificent Ball, Reception, Reading, and Music Rooms. Bar and Smoking Room.
FINE TERRACE ON THE AVENUE. MOTOR MEETS ALL TRAINS AND STEAMERS. MANAGER F. REINSPERGER. 31-8-90

THOS. COOK & SON, (EGYPT) LTD

Head Office: LUDGATE CIRCUS, LONDON.
CHIEF EGYPTIAN OFFICE:— CAIRO, NEAR SHEPHEARD'S HOTEL
Alexandria, Port Said, Suez, Luxor, Assuan, Halfa and Khartum.
GENERAL RAILWAY AND STEAMSHIP AGENTS. BANKERS.
BAGGAGE AND FORWARDING AGENTS.
Officially appointed & Sole Agents in Cairo to the P. & O. S. N. Co.
RESIDENTS IN EGYPT proceeding to Europe for the summer are requested to apply to our offices for information respecting their passages, where steamer plans may be consulted, and Berths secured by all Lines of Steamers to all parts of the Globe; arrangements can also be made for the collection and forwarding of their baggage and clearance at port of arrival.
CIRCULAR NOTES issued payable at the current rate of exchange in all the principal cities of Europe.
Cook's Interpreters in uniform are present at principal Railway Stations and Landing-places in Europe to assist passengers holding their tickets.
Large and splendidly appointed steamers belonging to the Company leave Cairo thrice weekly, between November and March, for Luxor, Assouan, and Wady Halfa in connection with trains de luxe to Khartoum. Moderate fares.
FREIGHT SERVICE. Steamers leave Cairo every Friday for Assouan and Halfa.
Special combined rail and steamer Nile Tours at greatly reduced prices.
Special Steamers and Dahabeahs for Private Parties.
Special arrangements for tours in Palestine, Syria, and the Desert, Lowest rates.
BEST CAMP EQUIPMENT IN THE COUNTRY.

British India S. N. Company, Limited.

Fortnightly Service in connection with the Co.'s Indian Mail Lines.—Calling at Aden, Colombo, Madras, and Calcutta Out, and Marseilles (Genoa and Plymouth optional) Home. Sailings from Suez.
OUTWARD.—*Dinera* September 14 | HOMEWARD.—*Dilwara* September 13

EAST AFRICAN LINE OF STEAMERS.
Calling at Aden, Mombasa, Zanzibar and Beira. Monthly service.

First Class Fares from Suez to					
Aden	£12.14	Colombo	£23. 4	Calcutta	£34. 2
Bombay	£24.14	Madras	£22.12	Genoa	£14.17
		Mombasa	£22. 3	Zanzibar	£23. 6
Marseilles	£17. 8				
London	£10.15				

From Port Said £2 less Homeward, and £2 more Outward. Second Class, two thirds of 1st Class Fares.
PORT SAID Agents: Worms & Co. and Wills & Co., Ltd. — CAIRO & ALEXANDRIA: — Thos. Cook & Son, Ltd., and Anglo-American Hotel & Steamer Co. For particulars apply G. BEYTS & Co., Suez. 31-12-906

ANCHOR LINE, LIMITED.

(HENDERSON BROTHERS.) LONDON, LIVERPOOL AND GLASGOW.
Booking Passengers and Cargo through to Ports in India, Europe and America
First Class Passenger steamers Sailing fortnightly from Suez.
For MARSEILLES & LIVERPOOL S.S. "Circassia" Sept. 9 | For CALCUTTA S.S. "Assyria" Sept. 7
For LONDON S.S. "Asia" September 23 | For BOMBAY S.S. "Castalia" Sept. 11
Summer Rates up to the 31st October
FARES FROM: Port Said to Marseilles £8.10.0—to London & Liverpool £13.4.0—Add £1 to above fare for passengers from Cairo, Ismailia, or Suez. Reduced rates on steamers not carrying surgeon and stewardess. [31-12-906]
Agents: Cairo, THOS. COOK & SON, Port-Said: COBY BROTHERS & Co. — For particulars apply C. BEYTS & Co.,

DEUTSCHE OST AFRIKA LINIE.

Regelmässiger Reichspostdampferdienst. German E. African Line. Imperial Service. Departures from Port Said. (Approximate dates). OUT to Aden, Zanzibar, Cape Town and intermediate ports:—
S.S. Markgraf Sept. 20 | S.S. Prinzessin Sept. 11
HOME to Naples, Marseilles, Tangiers, Lisbon, Dover, Flushing, & Hamburg.
S.S. König Sept. 14 | S.S. Bürgermeister October 5
First class steamers fitted with latest improvements. Stewardesses and doctors carried. Low passage rates.
Splendid accommodation for passengers of all classes.
For particulars apply to Fix & David, Cairo Sharia Mansour Pasha, Telephone 865).

Messageries Maritimes

From Alexandria Sailing from Alexandria in September, 1907

For Marseilles direct

Friday	6 Sept.	at 4 p.m.	*Orenoque*	Capt. Lassince
"	13 Sept.	at 4 p.m.	*Sydney*	Capt. Barillon
"	20 Sept.	at 4 p.m.	*Equateur*	Capt. Chamayou
"	27 Sept.	at 4 p.m.	*Congo*	Capt. Baretge

For Port Said and Beyrouth

Thursday	5 Sept.	at 8 a.m.	*Sydney*	Capt. Barillon
Thursday	19 Sept.	at 8 a.m.	*Congo*	Capt. Baretge

For Port Said, Jaffa and Beyrouth

Thursday	12 Sept	at 8 a.m.	*Equateur*	Capt. Chamayon
Thursday	26 Sept.	at 8 a.m.	*Orenoque*	Capt. Lassince

Rates of passage mee
Including table wine.

	1st Class	2nd Class
From Alexandria or Port Said (directly or via Alexandria) To Marseilles	£12. 2. 6	£ 8.16.3
From Alexandria To Port Said	" 1.14.10	" 1.7.10
To Jaffa	" 3. 3. 5	" 2.2. 5
To Beyrouth	" 4. 7. 2	" 3.3. 2
Through tickets for Paris (via Marseilles from Alexandria)	" 16.12. 1	" 10.12. 5
Through tickets for Paris (via Marseilles) from Port Said (directly or via Alexandria)	" 16. 6.11	" 12. 1. 8
Through tickets for London (via Marseilles) (Calais-Douvre from Alexandria or Port said (directly or via Alexandria)	" 16.12.10	" 12. 9. 6
(interchangeable return tickets with the Austrian Lloyd Cy. (available one way by Messageries Maritimes and on return by Austrian Lloyd) (via Trieste)	" 21.11.10	" 15.11

Sailings from Port Said in September, 1907

For Marseilles Direct.	Probably on Thursday	12 Sept.	*Salacia*	Capt.	Aillaud	returning from Indian Ocean
	" " Monday	9 "	*Oxus*	"	Rivière	" " China
	" " Sunday	15 "	*Ville de la Ciotat*	"	Combe	" " Indian Ocean
	" " Friday	20 "	*Djemnah*	"	Durrande	" " China
	" " Thursday	26 "	*Polynesien*	"	Broc	" " Australia

Sailings from Suez in September. 1907.

For Aden, Colombo, Singapore, Saigon, Hong-Kong, Shanghai, Kobe and Yokohama	Saturday	21 Sept.	*E. Simons*	Capt. Girard
For Djibouti, Colombo, Singapore, Saigon, Hong-Kong, Shanghai, Kobe and Yokohama	Saturday	7 "	*Yarra*	" Sellier
For Djibouti, Zanzibar, Mutsamudu, Mayotte, Majunga, Nossi-Bé, D. Suarez, Tamatave, Ile Réunion and Maurice.	Monday	16 "	*Adour*	" Riquier
For Djibouti, Aden, Mahé, Diego-Suarez, Ste. Marie, Tamatave Le Réunion and Maurice	Tuesday	1 October	*Oxus*	" Rivière
For Aden, Bombay, Colombo, Freemantle, Adelaide, Melbourne, Sidney, and Noumea	Thursday	30 Sept.	*Dambea*	" Boyer

Cairo Agency (Shepheard's Hotel) 9 22 907

PRINCE LINE.

Calabrian Prince (bldg).	Tons 12,000	Tuscan Prince (bldg)	Tons 12,000	Flemish Prince (bldg)	Tons 10,250
Corsican Prince	" 10,250	Welsh Prince	" 9,400	Norse Prince	" 10,250
Afghan Prince	" 9,400	Black Prince	" 7,000	African Prince	" 9,400
Tudor Prince	" 7,200	Crown Prince	" 5,050	Saxon Prince	" 6,000
Norman Prince	" 6,000	Egyptian Prince	" 4,950	Italian Prince	" 5,000
Merchant Prince	" 4,950	Trojan Prince	" 4,900	Sailor Prince	" 4,950
Soldier Prince	" 4,950	Russian Prince	" 4,400	Georgian Prince	" 4,750
Spartan Prince	" 4,850	Sicilian Prince	" 4,000	Mexican Prince	" 4,400
Napolitan Prince	" 4,000	Moorish Prince	" 3,300	Highland Prince	" 3,900
Imperial Prince	" 3,750	Castillian Prince	" 3,100	British Prince	" 3,200
Grecian Prince	" 3,15	Creole Prince	" 3,100	Carib Prince	" 3,100
Eastern Prince	" 3,100	Asiatic Prince	" 3,050	Persian Prince	" 3,100
Kaffir Prince	" 3,050	Cyprian Prince	" 2,750	Syrian Prince	" 3,000
Orange Prince	" 2,850	Roman Prince	" 2,800	Indian Prince	" 2,750
Scottish Prince	" 2,600	Royal Prince	" 2,800	Ocean Prince	" 2,450

Good passenger accommodation. — C. J. GRACE & Co., Alexandria, Agents.
Sailings every 10 days from Manchester and Liverpool and fortnightly from Antwerp and London to Alexandria and Syrian Coast. The dates are approximate

Moorish Prince	due from Manchester	Sept. 16	Cyprian Prince	due from Manchester	Sept. 28
Highland Prince	due from Antwerp & London	Sept. 16	Trojan Prince	due from Antwerp & London	Sept. 30
Indian Prince	due from Dunkirk & Antwerp	Sept. 22	Belgian Prince	with coals	Sept. 30

The S.S. Asiatic Prince is now loading for Manchester, and will be followed by the S.S. Moorish Prince.

Asia Minor S.S. Co. Ltd.

SAILINGS TO CYPRUS AND SYRIAN COAST.
SPECIALLY LOW RATES.
For particulars apply Manager, 3 St. Mark's-St., Alexandria, or Messrs. Thos. Cook & Son (Egypt) Ltd.

Ellermans CITY LINE. | Ellermans CITY & HALL LINE.

The undermentioned First Class Passenger Steamers will be dispatched from Port Said on or about the following dates for

Malta & London		Sept.	Marseilles & Liverpool	S.S. Trafford Hall	Sept. 10
Calcutta	S.S. City of Corinth	Oct. 2nd	Bombay & Karachi	S.S. City of York	Oct. 5

SALOON FARES:—Port Said to Malta £4.10.0 Marseilles, £8.10.0 London or Liverpool, £13.4.0 Colombo, Calcutta, Bombay or Karachi, £37 10.0 Special rates for steamers not carrying Doctor or Stewardess. For further particulars apply to COBY BROS. & Co., Ltd., Agents for City Line, Port Said; W. STAPLEDON & Son, Agents for Hall Line, Port Said: or COOK & Son (Egypt), Ltd., Cairo. 28-2-907

SUDAN GOVERNMENT RAILWAYS.

SUMMER SERVICE FROM APRIL 13th UNTIL FURTHER NOTICE.

Express.	UP	Slow.		Express.	DOWN	Slow.
Sun. and Wedn. ‡, Sat. and Tues.		8 p.m.	depart Cairo	arrive Sun. and Wedn.	7.35 a.m	Tues. and Satur. 7.35 a.m.
Mon. and Thurs. Sun. and Wedn.		5.40 p.m.	arr. Shallal	depart Sat. and Tues. ‡	9.40 a.m.	Mon. and Frid. 9.40 a.m.
Mon. and Thurs. Sun. and Wedn.		7 p.m.	depart Shallal	arrive Sat. and Tues.	5 a.m.	Mon. and Fri. morning
Wedn. and Sat. Wedn. and Sat.		11 a.m.	arr. Halfa	depart Thur. and Sun.	about midnight	Sat and Wed. noon.
Wednesdays and Saturdays ‡		3 p.m.	depart Halfa	arrive Thursdays ‡ and Sundays		10.15 p.m.
Thursdays and Sundays ‡		1.10 a.m.	depart Abu Hamed	depart Thursdays ‡ and Sundays		12.30 a.m.
Thursdays and Sundays ‡		9 a.m.	depart Atbara Jcn.	depart Thursdays ‡ and Sundays		6.15 p.m.
Thursdays and Sundays ‡		4.30 p.m.	arrive Khartoum N.	depart Wednesdays ‡ and Saturdays		9.15 p.m

‡ Sleeping and Dining Cars.
Note.—Passengers leaving Halfa by the mail steamer in connection with Wednesday night mail from Khartoum may remain on board in order to travel by the Sunday train from Shellal with Sleeping and Dining Car connection at Luxor. 14-8-907

ROYAL EXCHANGE ASSURANCE.

Incorporated A. D. 1720. Chief Office: Royal Exchange, London, E.C.
FUNDS IN HAND EXCEED £4,500,000 — CLAIMS PAID £40,000,000
FIRE { Alexandria ANGLO-EGYPTIAN BANK; Cairo Mr. J. B. GAFFARI } MARINE { Alexandria Mr. J. B. GAFFARI; Suez Mr. GEO. MEINECKE } 21-6-906

London Assurance Corporation.

Established 1720. — Agents: BANK OF EGYPT, Limited.

Northern Fire and Life Assurance Coy.

The undersigned agents are authorised to issue policies on behalf of the above Company at moderate rates:
IMPERIAL OTTOMAN BANK, Alexandria. OTTO STERZING, Cairo. GEORGE MEINECKE, Suez.

NATIONAL MUTUAL LIFE ASSOCIATION OF AUSTRALASIA, Ltd. Est. 1869.

Funds exceed £4,000,000. Annual income exceeds £700,000.
Special privileges offered to British Naval and Military Officers serving in Egypt or the Soudan.
Example of whole Policy Life.—Age of proposer 30. Sum assured £1,000 with profits payable at death. Annual premium covering war risk and foreign residence £22 : 6 : 8.
Head Office: CAIRO, Khedivial Exchange Court.

The Cigarettes Manufactured by
The Cleopatra Cigarette Co.
G. NUNGOVICH
are on sale at the Company's establishment by Grand Continental Hotel, Cairo, and at Walker & Meimarachi's, Alexandria
Purveyors to H. H. the KHEDIVE.
PATRONISED by the Duke of Connaught and the Aboukir Office and all the High Life of Egypt.

GELLATLY, HANKEY & CO.

SHIPOWNERS, OF LONDON.
BRANCHES AT PORT SUDAN SUAKIN & JEDDAH
Merchandise, furniture, baggage and personal effects forwarded, and insurances effected to a parts of the world. 27376-28-2-90

HAMBURG & ANGLO-AMERICAN NILE Co.

Weekly departure during Winter Season by the
LUXURIOUS FIRST CLASS TOURIST STEAMERS "VICTORIA," "PURITAN," and "GERMANIA."
Bi-weekly Express Service between LUXOR and ASSUAN by S.S. "MAYFLOWER."
Regular Weekly Departures to the SECOND CATARACT by the S.S. "NUBIA."
THROUGH BOOKINGS TO KHARTOUM, GONDOKORO AND THE WHITE NILE.
Steamers and Dahabeahs for private charter. Steam Tugs and Steam Launches for hire.
FREIGHT SERVICE BY STEAM BARGES BETWEEN CAIRO AND ALEXANDRIA.
Working in conjunction and under special arrangement with the "Upper Egypt Hotels Company."
For details and programmes apply to Head Office: *Sharia Boulos, Continental Hotel Buildings," CAIRO.*

Hamburg-Amerika Linie.

	Leaves Port Said	Arrives Naples	Arrives Hamburg
S.S. *Silesia*	Aug. 10th	Aug. 14th	Aug. 26th
S.S. *Scandia*	Sep 7th	Sep. 11th	Sep. 23rd
S.S. *Habsburg*	Oct. 5th	Oct. 9th	Oct. 21st
S.S. *Rhenania*	Nov. 2nd	Nov. 6th	Nov. 18th

These steamers call also at Plymouth if needed.

FARES:	1st class.	3rd class.
To Naples	£10.—	£2.—
To Hamburg	£17.10	£4.10

Monthly connections from Port-Said to the ports of the Red Sea and the Persian Gulf.
Port Said to Colombo, China and Japan: August 3rd, S.S. Rhenania; Sep. 3rd, S.S. Hohenstaufen; Oct. 4th S.S. Silesia; Nov. 3rd S.S. Scandia.
Also occasional sailings from Port-Said to Marseilles, Oran and London. Roomy Cabins—Good Cuisine.
Pleasure Cruises to Iceland, Spitzbergen, Norway, Scotland, etc. during the Summer by the S.S. Oceana, S.S. Meteor and the S.S. Kronprinzessin Cecilie.
The S.S. Oceana will resume the express service between Alexandria and the Continent next October.
Apply to: HAMBURG-AMERICA LINIE, Continental Hotel, Cairo. *C. J. GRACE & Co.,* Alexandria.
29014 *DEUTSCHES KOHLEN DEPOT,* Port Said & Suez. 31-11-07

NORDDEUTSCHER LLOYD.

ALEXANDRIA-NAPLES-MARSEILLES. Weekly Departure from ALEXANDRIA (5 p.m.)
SCHLESWIG: 4, 18 Sept.; 2, 16, 30 October
HOHENZOLLERN: 25 Sept. 9, 23 October; 6 November.

The following S.S. are intended to leave PORT SAID:

Kleist	8000 Tons	about 7 Sept.	
York	9000 "	" 11 Sept.	
Fr. Reg. Luitpold	6300 "	" 21 Sept.	
Bulow	8000 Tons	about 20 Sept.	
Bremen	11700 "	" 18 Oct.	

Outward: for CHINA and JAPAN via SUEZ, ADEN, COLOMBO, PENANG, SINGAPORE.
Kleist 9000 Tons about 7 Sept.
Roon 8000 " " 16 Sept.
Outward: for AUSTRALIA via SUEZ, ADEN, COLOMBO.
Homeward: for BREMEN or HAMBURG via Naples, Genoa, Gibraltar, Southampton, Antwerp
Fr. Reg. Prinzregent 6000 Tons about 4 Oct.
Bremen 6000 " " 9 Oct.
Friedrich der Grosse 8000 " " 17 Oct.

Service Maritime Roumain

16 Rue Scribe 16
A Quarantine of five days having been imposed by Turkey against arrivals from Egypt, no departures will take place until further Notice.
For particulars apply to the Agents: OTTO STERZING, Opera Square, Cairo. Wm. H. MULLER & Co., Electric-st., Alexandria. Messrs. THOS. COOK & Son (Egypt) Ltd., are authorised to sell tickets to Constanza Alexandria. 30-10-90

Austrian Lloyd

Weekly Mail Steamers from Alexandria to Brindisi Trieste (Venice), leaving Saturdays at 4 p.m. having connection in Brindisi with the Express train on Tuesday morning to Milan, Lucerne, Paris, Vienna, Berlin, and London. Arrival at Trieste on Wednesday about 11 a.m. A Train de Luxe leave the same evening, 6.35 p.m. for Vienna, Frankfort Cologne, Brussel, Ostende and London. Arrival at London on Friday 5.12 p.m.
Weekly Intermediate Steamers from Alexandria to Trieste via Brindisi leave Alexandria every Wednesday at 4 p.m.
Syria-Caramanian Line. Port Said, Jaffa, Beyrout, Tripoli, Alexandrette, Mersina, alternate Mondays August 5, 19; Sept. 2, 16, 30; Oct. 14, 28; Nov. 11, 25; Dec. 9, 23; 4 p.m.
Syria-Cyprus Line. Beyrout, Limassol, Larnaca, Mersina; alternate Tuesdays: Aug. 13, 27; Sept 10, 24 Oct. 8, 22; Nov. 5, 19; Dec. 3, 17, 31, 4 p.m.
N.B.—During the present Quarantine in Syrian Ports against arrival from Egypt there is no connection between these lines and Alexandria on the outward voyage.
Far Eastern Lines. Sailing from Port Said: To Suez, Aden, Bombay, (accelerated Service) on or about: Aug. 8; Sept. 7; Oct. 7, 22; Nov. 7, 22; Dec. 7, 22.
To Suez, Aden, Karachi, Colombo, Madras, Rangoon & Calcutta. Aug. 18; Sept. 18; Oct. 18; Nov. 18; Dec. 18.
To Suez, Aden, Bombay, Colombo, Penang, Singapore, Hongkong, Shanghai, Yokohama, Kobe, Sept. 3; Oct. 4; Nov. 5; Dec. 4; Jan. 3 (1908).
For information apply to the Agents: Alexandria, Cairo, Port Said, Suez, Khartum, etc.
Special rates for Egyptian officials, members of Army of Occupation and their families. 31-12-90

WHITE STAR LINE.

NEW YORK AND BOSTON MEDITERRANEAN SERVICE.
Regular sailings between SOUTHAMPTON-CHEROURG and NEW YORK via Queenstown (Westbound) via Plymouth (Eastbound) LIVERPOOL and NEW YORK, via Queenstown, LIVERPOOL and BOSTON via Queenstown, GENOA, PALERMO, NAPLES, NEW YORK and BOSTON. Unsurpassed accommodation for all classes of passengers. For plans of steamers, rates of passage and full particulars, apply to THOS. COOK & SON (Egypt) Ltd., Cairo, Alexandria, Luxor and Assouan; JOHN ROSS & Co., Alexandria; WHITE STAR LINE, Via Roma, Genoa, and 21 Piazza della Borsa, Naples.

PAPAYANNI LINE (ELLERMAN LINES LTD.)

Frequent Sailings from Alexandria to Liverpool. Regular Services from Liverpool to Alexandria, Algeria, Malta, Levant, Black Sea, and other Mediterranean ports. Excellent Passenger Accommodation. Stewardess carried. Liberal table and Moderate Fares for single and return tickets.
CARGO taken by special agreement only. Through Freights quoted for the United States Inland Towns and Great Britain. For passage or freight apply BARKER & Co., Agents, Alexandria.
The S.S. Algerian now loading will leave for Liverpool in a few days and will be followed by the S.S. Sardinia 17-4-906

ELLERMAN LINES LTD. (INCLUDING WESTCOTT & LAURANCE LINE.)

Regular sailings from Liverpool, Glasgow, Antwerp and London to Alexandria. Frequent sailings from Alexandria to Liverpool and London. Through freight rates to inland towns in Great Britain also to the U.S.A. N. B.
TAMVACO, ALEXANDRIA, Agent.
Ellerman S.S. "City of Oxford" expected from Liverpool & Malta about 11th inst.
Westcott S.S. "Barcelona" expected from Antwerp, London and Malta about 18th inst.
The S.S. ..... now loading for Liverpool will sail on .....

Navigation Generale Italienne

Societes Reunies Florio-Rubattino - Services Postaux. - Departs de Juin.
Les Jeudis 1, 8, 15, 22 et 29 à 5h. p.m. direct pour Messine, Naples, Livourne et Gênes.
Les Jeudis 1 et 15 à 5h. p.m. direct pour Brindisi, Bari, Ancône et Venise
Les Mercredis 7 et 21 à 10 a.m. pour les escales de la Syrie et Larnaque.
Les Lundis 19 à 4 h. p.m. pour Port-Said, Suez et Massawah.
Les Jeudi 6 et Samedi 22 à 5 h. p.m. pour Port-Said. 31-12-906

Sun Insurance Office,

LONDON.- Founded 1710.- Total sum insured in 1902 £487,600,000
General Agents: BEHREND & Co., Alexandria. Leon Heller, Cairo Agent. G. Lazzerini & Co., Suez Agents

PORT SAID—SAVOY HOTEL.

NEW FIRST-CLASS HOTEL, OVERLOOKING THE HARBOUR & OPPOSITE CUSTOM HOUSE
Open all the year round. Well-appointed Bar. Electric Light.
MODERATE CHARGES. SPECIAL TERMS FOR RESIDENTS.

Egyptian Bonded Warehouses Company, Limited.

(Société des Entrepôts d'Egypte) 6-1-07
Bonded Warehouses in Alexandria, Cairo, Port Said and Suez.
Special Departments for clearing and forwarding and for a luggage and parcel Express Service.

THE
Egyptian State Railways

are prepared to accept offers to exhibit
FRAMED POSTERS, NOTICES, etc.,
In and about their STATIONS, at the following rates:—
P.T. 60 per square metre per annum at 1st class stations
" 40 " " " 2nd " "
" 15 " " " 3rd " "
(The above includes fixing in position).
The stations are divided into the three classes according to their value from an advertising point of view.
For further information apply to the PUBLICITY SECTION, General Manager Dept. Egyptian State Railways, Cairo.
G. B. MACAULEY.
Cairo, June 1907. General Manager.

Royal Insurance Co.

FIRE AND LIFE.

LARGEST FIRE OFFICE IN THE WORLD.

HASELDEN & Co., *Agents*, ALEXANDRIA.—R. VITERBO & Co., *Agents*, CAIRO.

Phœnix Assurance Co., Ltd. (ESTABLISHED 1782.)

HASELDEN & Co., *Agents* ALEXANDRIA. — FRED. OTT & Co., *Sub-Agents*, CAIRO.

31-8-907

NORTH BRITISH & MERCANTILE

(FIRE) INSURANCE CO. ESTD. 1809. (LIFE)

Total Funds exceed £17,000,000.

Agents: PEEL & CO., Alexandria.

British Aerated & Mineral Water Factory.

N. SPATHIS

CAIRO, Nubar Pasha-st. ALEXANDRIA, Averoff-st.

Soda Water, Lemonade, Ginger Ale, Ginger Beer, Tonic Water, Pomegranate, Orangeade. Lime Juice and Soda, Champagne Cider, Lemon Squash.

WATER GUARANTEED BY CHAMBERLAIN'S FILTER (PASTEUR'S SYSTEM.)

Inventor of WHISKY & SODA and BRANDY & SODA, bottled ready for use.

Sole Agent in Egypt and the Sudan for

J. CALVET & Co...	Bordeaux	Wine and Cognacs.
LOUIS ROEDERER...	Rheims	Champagnes.
AUGUST ENGEL ...	Wiesbaden	Rhine and Moselle Wines.
MACKIE & Co. ...	Glasgow	Lagavulin, White Horse Cellar and other Whiskies
DUNVILLE & Co., LTD. ...	Belfast	Old Irish Whiskies.
WM. LANAHAN AND SON...	Baltimore	Monongahela XXXX Whisky.
COOK AND BERNHEIMER Co.	New York	"Old Valley" Whisky "Gold Lion" Cocktails
STONE AND SON ...	London	Guinness' Stout, Bass' Pale Ale.
ALT PILSENETZER BRAUHAUS	In Pilsenetz	Pilsenetzer Beer.
FREUND BALLOR & Co. ...	Torino	Vermouth.
PIERRE BISSET ...	Cette	Vermouth and Aperitive.
TERRABONA TEA COMPANY, LTD. ...		Teas.

HENDERSON & Co. CEYLON CORONA TEA.

Great assortment of Wines, Spirits, Liqueurs, Teas of finest brands, to

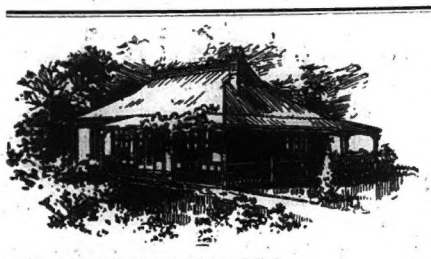

PORTABLE WOOD & IRON BUILDINGS

OF EVERY DESCRIPTION.

Bungalows, Market Buildings. Station Buildings, Tramways. Sheds, Warehouse Buildings. Iron Shelter, Steel and Wood Framed. Churches, Isolation Hospitals, etc.

Contractors to His Majesty's Board of Works. The Admiralty, and War Departments The Crown Agents for the Colonies. The Australian Government. The Egyptian and other Foreign Governments. Send for illustrated catalogue.

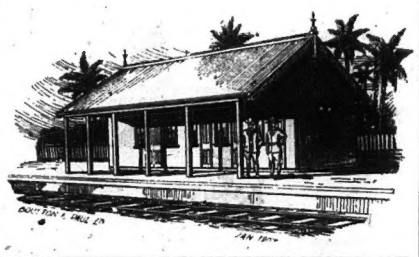

BOULTON & PAUL

MANUFACTURERS NORWICH. LIMITED ENGLAND

30709-13*-3

McLAREN'S STEAM PLOUGHS

are specially adapted for Egypt, and suitable for every description of Soil and Crop.

McLaren's Kassabiehs

are the best machines for levelling land and preparing it for Cotton or Cereals. They are used by all the leading land companies and private owners, and have given the greatest satisfaction wherever they have been tried.

McLaren's Implements

and steel ropes etc. can be supplied to work with any existing ploughing engines. List of users of our Engines and implements in Egypt with all other information will be supplied by our Agents.

Messrs. THOMAS COOK & SONS (Egypt) Ld. Boulac Engine Works, CAIRO, and ALEXANDRIA.

Permanent Representative in Egypt Mr. PETER McLAREN,

BOULAC ENGINE WORKS CAIRO.

J. & H. McLAREN MIDLAND ENGINE WORKS **LEEDS.**

JOHN FOWLER & Co., (LEEDS) LTD.,

ESTABLISHED 1850.

THE OLDEST & LARGEST MANUFACTURERS IN THE WORLD OF

STEAM PLOUGHING MACHINERY

OF EVERY DESCRIPTION AND FOR ALL SOILS.

Over 35 years experience IN ALL PARTS OF EGYPT where our steam ploughing tackles are in constant use and giving the greatest satisfaction.

The only makers of steam ploughing machinery who manufacture their own STEEL WIRE ROPES.

FOWLER'S STEAM PLOUGHING TACKLES are the strongest, best designed and best proportioned in all their parts, therefore they are the most economical.

Experience of over half a century in all parts of the world.

ALLEN, ALDERSON & Co., Ltd

AGENTS.

ALEXANDRIA — CAIRO — KHARTOUM. 29783 14-6-907

Le PURGEN est le meilleur, le plus agreable et le plus efficace des purgatifs connus. Son arome exquis en fait un excellente bonbon ; il est inoffensif aux doses les plus fortes et n'occasionne pas de coliques.

GUERISON ASSURÉE, de la CONSTIPATION, HEMOROIDES, CONGESTION, OBESITE, etc., etc.

En vente dans les principales drogueries et pharmacies.

30746

The largest and most variel Stock in the Empire of

NEW AND RELIABLE SECOND-HAND MACHINERY

of every description, ready for prompt shipment.

Second-hand Machinery shipped all over the world, comprising

50 PORTABLE ENGINES,

from 3-n.h.p., and all sizes to 25-n.h.p.

NEW PORTABLE ENGINES,

4,6,7, and 8 Horse-Power and others.

Locomotive Engines from 8" to 17" cyls, Engines and Boilers combined, also Horizontal, Vertical, Traction, Winding, Gas and Oil Engines, Road Rollers, Plenty of Cornish, Lancashire, Loco-type, Vertical, and other Boilers, Great Variety. Saw Benches. Stone Breakers. Pulsometers and other Pumps Steam Winches, Cranes and other Lifting Machinery. Mortar Mills.

"PHILLIPS' MONTHLY MACHINERY REGISTER."

(With Electrical & Autocar Supplement). 33rd year of publication. Must prove of practical value to all Works Managers and Engineers. Contains over 6,000 entries of New and secondhand Machinery, of every description 6/- post paid. Send at once for free Specimen Copy.

CHARLES D. PHILLIPS,

EMLYN ENGINEERING WORKS, NEWPORT, MON., and GLOUCESTER, ENGLAND.

Cable address: "Machinery" NEWPORT.

30799-12*-4

THE NATIONAL HOTEL, Cairo

One of the finest and most up-to-date Hotels in the Metropolis. Situated in Sharia Soliman Pasha, the very centre of the healthiest and most fashionable quarter. Stands in its own grounds with garden and lawn tennis grounds at back. Over 350 rooms and 5 saloons. Magnificent salle à manger. Handsome covered promenade verandah, 80 yards long. Highest class cuisine, electric light throughout, and lifts. English comforts. Rooms and apartments at prices to suit every one. For further particulars apply to GENERAL MANAGER, Cairo

26839—30-11-9

SAVOY PALACE HOTEL.

ALEXANDRIA.

Re-Open September 1st.

29705-4-3-908

STERILISED FRESH MILK.

LIFE BELT BRAND.

PREPARED BY

THE AYLESBURY DAIRY COMPANY, LTD.

AYLESBURY, England.

GUARANTEED NOT TO CONTAIN ANY CHEMICAL PRESERVATIVE.

Walker & Meimarachi, Limited.

THE EGYPTIAN SUPPLY STORES.

SOLE AGENTS FOR EGYPT AND THE SOUDAN.

FIRST CLASS HOTEL. MODERN IN ALL RESPECTS.

EASTERN EXCHANGE HOTEL,

PORT SAID.

THE COOLEST SUMMER RESIDENCE IN EGYPT.

Fire-proof, Drained to the Sea, Lifts, Electric Light, English and French Billiards, Fresh and Salt-Water Baths.

HOTEL DRAGOMANS IN UNIFORM MEET ALL TRAINS AND STEAMERS.

Special terms to Cairo Residents and their families desirous of enjoying the cool air and sea bathing during the summer months.

The Nestle & Anglo-Swiss Condensed Milk Cy. Ld

30146-26-10-907 LONDON, E.C.

MODERN OFFICES

ON THE

SHANNON SYSTEM.

SHOWROOMS.

NOW OPEN IN SHARIA EL MADABEGH, CAIRO.

EXPERT ADVICE.— EXPORT PLANNING.

SPECIALITIES: Office Furniture. Letter Filing Cabinets. Couches, Divans, etc.

Call or write for Catalogues:

THE SHANNON, Ltd., LONDON.

P.O. Box for Egypt, 849, CAIRO.

ARABIC AND ORIENTAL TYPES SUPPLIED.

YOST

THE TYPEWRITER *PAR EXCELLENCE.*

Illustrated Catalogue on application.

Machines on trial from:—

Sole Agents: Messrs. THOMAS HINSHELWOOD & Co.,

ALEXANDRIA and CAIRO.

ALFRED M. BUCHANAN,

SUFFOLK HOUSE, LAURENCE POUNTNEY HILL,

LONDON, E.C., ENGLAND,

MERCHANT and CONTRACTOR,

For Every Description of Machinery, Tools, Railway and Tramway Material, Mining and Contractors' Plant. Iron and Steel Bars, Sheets, Castings, Ship-plates, Angles, Chains, Cables, Anchors of all descriptions. Tinware, Brushes, Brooms, &c. Dredging Plant, consisting of Bucket and Suction Dredgers, Hopper Barges, Floating Pontoons and Cranes, Tug Boats, Launches (light-draught), Petroleum and Steam Motor Power. Boilers, Tanks, Buoys and other Structural Work.

CORRESPONDENCE INVITED.

Telegraphic Address: "BUCHANAN, LONDON." Code: 5th EDITION A.B.C.

WINDSOR HOTEL.

Facing the Sea on the New Quay of Alexandria

FIRST-CLASS HOTEL.

Lately Built and Furnished.

TERMS P.T. 50 PER DAY.

SHOOTING SEASON.

1907-1908

The Egyptian Salt & Soda Coy. Limited, at its Powder Stores at the Citadel, Cairo, and Wardayan, Mex, has on sale a large stock of Best English-loaded Sporting Cartridges:

Amberite

Smokeless Diamond

Schultze and E.C.

For all particulars apply to the Office of the Company Sharia Abdel Moneim, Alexandria (P.O.B. 955). 30797-28-2-908

CARLTON HOTEL

BULKELEY (near Alexandria) half way to San Stefano

RAMLEH'S FASHIONABLE HOTEL.

Full Pension P.T. 50 a day with Monthly Terms

Visitors from Cairo alight at Sidi Gaber.

Reclame Lunch, P.T. 16. — Dinner, P.T. 20

Proprietor, C. AQUILINA, (Late of Thos Cook & Sons)

Special terms to Government Officials.

LEA & PERRINS'

SAUCE

Assists digestion and gives a delightful piquancy and flavour to all

MEAT DISHES, SOUPS, FISH, CHEESE, CURRIES, GAME, POULTRY and SALADS.

The Original & Genuine Worcestershire.

By Royal Warrant to H.M. THE KING.

Ships, Steamers, Launches, Sail & Steam Yachts.

ALL KINDS RIVER & SEA CRAFT, NEW AND SECONDHAND, SALE OR PURCHASE.

T. C JORDESON,

112, Leadenhall Street LONDON.

Estimates given for building.

30624-26x 9

By Royal Warrant to His Majesty The King.

BOVRIL

is a true food and contains Albumen and Fibrine which go to form Blood, Bone, Brain and Muscle. Beef-teas and Meat-Extracts are stimulants only.

BOVRIL is liquid life.

The Egyptian Gazette

SUBSCRIPTIONS.

Alexandria, Cairo, and the Interior of Egypt (including delivery in Alexandria or postage to subscriber's address) P.T. 231½ per annum, P.T. 116 for six months, P.T. 80 for three months. To other countries in the Postal Union P.T. 273 (£2.16s.) per annum. Six months P.T. 136½ (£1.8s.), three months P.T. 95 (0.19s.).

N.B.—Subscriptions commence from the 1st or 16th of each month.

ADVERTISEMENTS.

P.T. 4 per line. Minimum charge P.T. 20. Births, Marriages or Deaths, not exceeding three lines, P.T. 20. Every additional line P.T. 10. Notices in news column P.T. 20 per line. Contracts entered into for standing advertisements.

ADVERTISEMENTS and SUBSCRIPTIONS

are due in advance. P.O. Orders and Cheques to be made payable to the Editor and Manager, ROWLAND SNELLING, Alexandria.

London Correspondent's Offices:—36, New Broad Street, E.C.

Cairo Offices: — Telegraph Building Boulac Road (opposite All Saints Church). P. O. B. No. 8. Telephone No. 878.

Head Offices, Alexandria: The Old Bourse Palace (Palais de l'Ancienne Bourse) 6 Rue du Telegraphe Anglais. Telephone Number 242.

THE EGYPTIAN GAZETTE IS PRINTED ON PAPER MANUFACTURED AND SUPPLIED BY THE LONDON PAPER MILLS Co., LIMITED SALES OFFICE: 27, CANNON STREET E.C.

BIRTH.

ASHTON.—Port Said, on the 8th inst, the wife of Alexander Ashton of a daughter.

The Egyptian Gazette

THE ENGLISH DAILY NEWSPAPER.

ESTABLISHED 1880.

Editor and Manager - - R. SNELLING.

Price: ONE PIASTRE TARIFF.

WEDNESDAY, SEPTEMBER 11, 1907.

THE MOSLEM MENACE.

In an interesting article in the September "Nineteenth Century" Captain H. A. Wilson discusses under the title "The Moslem Menace" the probable effects of the secret propagandist organisation conducted in Africa by the Mohammedan sect known as Senussia. The primary object of the sect is to free Moslem countries from the rule of the infidel, and this is to be accomplished by a universal Jehad or Holy War. "At the present moment over all the British possessions on the East and West coasts of Africa, and of course in Egypt and the Sudan, the most determined efforts are being made to enlist into membership all the Mohammedan troops. Since the west coast is far more in touch with the north by the several caravan routes it is natural that Senussia preaching has been in progress longer and has taken a deeper root there than on the East. I believe that I am absolutely correct in saying that numbers of Senussia agents yearly enlist as soldiers with the sole purpose of carrying on their mission among the troops."

Captain Wilson, having referred to the difficulty of obtaining credible information owing to the secrecy of the movement gives the following story obtained from ex-Dervish prisoners at Atbara and Omdurman: "The Sheikh Senussi is at present at Tunis Khuddera engaged in organising a movement for a general Mohammedan rising throughout Africa. He has agents throughout North and West Africa, and his agents have reached East Africa, and are enlisting the Mohammedans there in the cause. Also the Sheikh Senussi's intention, before starting a general rising, is to get his movement thoroughly organised, and then if possible, to wait until a war breaks out in which either France, or England, or both are involved, and are thus unable to give a great deal of attention to Africa." The writer adds: "Another significant and interesting point is that I have reliable information that yearly numbers of the Senussia are sent to Europe, chiefly to England and France, to be thoroughly educated on European lines. These men come chiefly from the North and West of Africa. These two facts alone show definitely that we are dealing with no ordinary Arab or Negro fanatical outbreak, but with a vast organised movement directed by a high intelligence whose ramifications extend everywhere, and which in the coming years will prove itself a distinct and important, if not the dominating, factor in the affairs of the Dark Continent."

Concluding his article Captain Wilson writes: "Most probably I shall be set down as an alarmist, but it is my absolute and certain conviction that the Senussia is a far more mighty force than we in Europe have any conception of, that it is prospering and gaining prestige daily—almost hourly—and that the day is drawing steadily nearer when we shall stand face fo face with a wave of Mohammedan fanaticism, universal throughout the Continent, thorougly organised and amply prepared, compared to which all previous wars with black races will the merest child's play. This may not come in our time, for the able heads that direct are taking no risks, and mean when war does come to have all things ready and the odds as far as possible in their favour. I think, myself, that the next twenty years will see the advent of the crisis, but who can be certain?—it may be fifty years hence, it may be to-morrow. It is needless to mention the effect that a Mohammedan rising of this magnitude will have on the warlike Pagan races of Africa such as the Zulus, Swazis, Basutos, Wanyema, Masai, &c., who will jump at the chance of striking a blow at their white masters. I am convinced that when the time does come every black skin in Africa, with the possible exception of the Christian Abyssinians, will be in arms against the white races. When that day does come, and come it will certain as fate, the whites in Africa will be at death grips with one of the most formidable movements of all time—a wave of Moslem fanaticism rolling in countless numbers across the African continent. Composed of some of the very finest fighting material — if not the very finest — in the whole world, much of it trained to arms by Europeans, well armed, ably organised and led, gathering momentum at every step, there will spring into being one of the most irresistible forces the world will yet have seen. In a day there will have arisen a situation compared to which the Indian Mutiny and the Sudan campaigns combined would be the smallest of incidents. As I have already said, this will probably be considered an absurdly exaggerated view. Let me once again reiterate my firm conviction that the next twenty years will see Europe struggling in the throes of an African war against forces so great that at the end it is unlikely to a degree that a single white man remains in Africa."

URBANORA.

THE ONLY

ANGLO-AMERICAN CINEMATOGRAPH IN EGYPT.

The Best Animated Pictures. Actuality Novelty. Sensational Films.

Salah-el-Deen Street, opposite Cherif Pasha and Sesostris Streets.

30301-5-9-7

LOCAL AND GENERAL.

Local Mouled.

The Sidi-Gaber mouled has been authorised to commence from the 21st inst.

Police Budget.

7 thefts, 14 misdemeanours and 43 minor offences came under the notice of the Cairo police during the course of yesterday.

White Slave Traffic.

The French consulate have decided to take steps to expel from the country five French subjects guilty of white slave trafficing.

The Brindisi Mail.

The mail from Europe via Brindisi and Port Said (P. and O.) will be distributed at the Alexandria Post Office at half past four this afternoon.

Cotton Worm.

The Ministry of the Interior has struck off 68 names from the staff list of employés engaged on Cotton Worm work whose services are no longer required.

Suspected Abduction.

A young Greek girl, aged 14, named Aglaia Magnotaki, who was living with her parents in Sharia Clot Bey, has been missing for the past two days. A search party has been organised.

A Voluntary Surrender.

Michel Guidicile, the Italian hair-dresser who committed the savage assault reported in our columns yesterday has given himself over to the Italian consulate and has been sent to the Menshieh prison.

The Price of Coal.

The Messageries Maritimes Company requests us to inform our readers that owing to the rise in the price of coal the passage rates between Alexandria and Marseilles will be increased by 10 % from the 15th inst. until further notice.

Rains in the Sudan.

The War Ministry has received a telegram from the Sudan stating that the line of communication between Khartoum and Shendi has been temporarily interrupted, owing to a washout caused by recent heavy rains and advising passengers to defer their departure.

Bibby Line.

Our readers will be interested to know that the general increase in the passage rates will not affect the Bibby Line, whose fares will remain as hitherto £12 hence to Marseilles and £17 to London. The reduced summer rates will expire at the end of this month.

Plague Aboard Ship.

The Anchor liner "Circassia" which arrived at Suez on Monday night from Bombay, landed a suspected case of bubonic plague, which was conveyed to Moses Wells for treatment; the steamer after being disinfected by the quarantine authorities, entered the Canal this forenoon in strict quarantine.

Raids

The special police brigade made a raid on two hashish smoking dens during Monday night last, in Sharia Zahar, where an Italian, named Natali, and a native named Mohamed Fadi, were arrested. 25 berberines were also arrested by the special police brigade in Tewfekia, Ismailia and Marouf quariers of Cairo during the same evening as they were unable to prove any visible means of sustenance.

Plague

During the week ending the 9th September, six cases of bubonic plague were registered throughout Egypt, all of which occurred at Alexandria. From the beginning of the year to the 9th instant 1028 cases of plague were recorded in Egypt as against 446 registered during the corresponding period of last year. 1 case at Alexandria was the only fresh case of plague reported during the past 24 hours. 5 patients are still under treatment.

MUNICIPALITE D'ALEXANDRIE

AVIS

Le 10 Septembre 1907 de 9 h. a.m. à 1 h. p.m. la Municipalité procèdera à la vente aux enchères publiques près du Fort (Port Rosette) d'une quantité de 10000 m3 environ de pierres provenant de la dite démolition, ainsi que d'une quantité de fenêtres, vieux bois.

Les pierres sont divisées en lots de 2 à 100 m3.

Les acheteurs devront payer le droit d'enchère de 1% et déposer le 10% de la valeur de la marchandise achetée au moment de la vente et effectuer le paiement intégral à la Caisse Municipale le lendemain du jour de l'adjudication.

Ils auront à supporter les droits de carrière au profit de la Ville et devront enlever les pierres achetées dans un délai de Dix (10) jours sous peine de folle enchère pour compte de l'adjudicataire et sons perte du dépôt de 10 %.

La Municipalité est libre de ne pas donner suite à l'adjudication, quels que soient les prix offerts.

Alexandrie, le 4 Septembre 1907.

Le Vice-Président,

30874-3-1 (Signé) Dr. Schiess.

SUDAN INSPECTOR-GENERAL.

SLATIN PASHA HONOURED.

(Gazette's Special Service.)

London, Wednesday.

Sir Rudolph Slatin Pasha has been granted the honorary rank of Major-General in the British Army, dating from to-day.

THE KHEDIVE.

DATE OF RETURN.

The Khedive has addressed the following letter to Fakhry Pasha, Regent, from Constantinople, dated the 6th inst.:—

"I arrived here on the 3rd inst. and will start for Egypt on the 1st October. I have read your reports with interest and am glad to observe that no adverse incident has occurred this summer, with the exception of the financial crisis, which, I trust, is nearly at an end. The bad state of the Nile flood greatly disappoints me, but I note with pleasure the measures taken by the irrigation service to ensure good crops. I trust that the rise of the Nile will continue and that no harm will result to the country."

COUNCIL OF MINISTERS.

The Council of Ministers, which will meet to-morrow under the presidency of Fakhry Pasha will consider,

(1) Proposed appointments and transfers in the Postal Administration.

(2) Proposet credit of L.E. 13,000 for the purposes of irrigation, to be devoted to Upper Egypt.

(3) That Saad Pasha Zagloul should temporarily act for Ahmed Mazloum Pasha, and Ibrahim Pasha Fouad for Abani Pasha, as Ministers of Finance and War respectively.

MINISTRY OF EDUCATION.

Saad Zagloul Pasha has addressed the following telegram to Moheb Pasha, Governor of the Suez Canal:—

"Please say good-bye on my behalf to the Egyptian students leaving to-day (Tuesday) for England to graduate, and express my regret at being unable to do so personally. I trust that they will make every endeavour to obtain the success which I desire them for the good of their country.

BULLETIN DE LA BOURSE.

(Aujourd'hui à 11h. 1/2 a.m.).

La tenue d'aujourd'hui que nous attendions pour juger de la tendance a été franchement mauvaise. Plus faibles, plus déprimées qu'hier, les valeurs n'ont donné lieu qu'à de rares transactions, sans importance. Nous voulons croire encore qu'une allure aussi déplorable est un effet de la fête israëlite qui vient d'avoir lieu.

Pour juger de l'état de dépression auquel nous sommes parvenu, il nous suffira de relater l'enchère qui a eu lieu : 100 Estates à 21/32 et 50 Delta Light à 9 9/16. Jusques-là rien que de normal. Mais les 25 Anglo-American Nile ont été mises à prix à 1 livre et adjugées finalement à 2 livres !

Un titre qui est à l'ordre du jour de la faiblesse, si l'on peut s'exprimer ainsi, c'est l'Urbaine qui vient d'être ramenée en quelques séances de 3 1/2 à 3 3/16 et aujourd'hui enfin à 3 livres.

En baisse également les Jouissances Eaux du Caire de 203 à 202, et l'Obligation Crédit Foncier Egyptien de 300 à 299 l'ancienne et de 254 à 253 vendeurs la nouvelle.

L'Auto-Transport, qui était montée ces jours derniers de 4 à 4 1/4, après un long délaissement à 4, vient de s'effondrer d'un seul coup à 3 3/4, soit en perte d'une demi-livre.

La Delta Light est réellement la seule valeur dirigeante qui ait haussé ce matin de 9 1/2 acheteur à 9 9/16 sec. Quant à l'Agricole et à la National Bank, leurs cours respectifs sont de 8 1/16 vendeurs et 20 1/8 vendeurs au lieu de 8 acheteurs et 20 3/32 acheteurs la veille, c'est-à-dire bonnet blanc au lieu de blanc bonnet.

Parmi les titres de moindre envergure, la Delta Land se consolide à 1 3/4 acheteurs et l'Investment à 1/2 acheteurs; les Estates s'avancent de 5/8 nominal à 21/32 à la suite d'une demande, ainsi que le Comptoir de 2 1/8 à 2 1/4 l'ancienne action, de 2 3/16 à 2 5/16 la nouvelle et de 2 à 2 1/8 la part de fondateur; les Ritz progressent aussi de 1/2 à 17/32; en revanche, la Building Lands fléchit de 2 1/16 à 2 et la Cassa di Sconto de 38 à 37; on offre l'Ordinary Khedivial Mail à 21/-

Sur le reste de la cote il n'y a pas de changements à signaler.

Sur les marchés européens les prix des valeurs égyptiennes n'ont pas varié; seule la National Bank a reperdu à 20 1/4 l'avance de 1/8 qu'elle avait gagné hier.

Le taux privé d'escompte en Angleterre reste à 4 0 0, ce qui permettra sans doute à la Banque d'Angleterre, qui maintient le sien à 4 1/2, d'augmenter considérablement sa réserve, qui se trouve légèrement inférieure à ce qu'elle était l'année passée à pareille époque.

Bref, la situation financière générale ne s'est pas sensiblement modifiée, comme on peut s'en assurer par la lecture des informations que nous publions d'autre part aujourd'hui même. Le seul fait nouveau à constater c'est, comme nous l'avons déjà dit, l'inquiétante raréfaction des échanges, tant sur les places dirigeantes qu'en Egypte. Ceci semble indiquer que, sans que la crise ait augmenté d'intensité, il s'est produit un certain tassement à la suite des nombreux achats occasionnés par la récente débâcle. Il n'y a donc pas lieu de se préoccuper outre mesure du marasme actuel.

STATISTICAL DEPARTMENT.

WORK DURING 1906.

The Statistical Department, under the directorship of Monsieur Randone, is temporarily attached to the Survey Department, and a brief account of the work done by the statistical staff is given in Captain Lyon's report on the latter.

In the course of the month of July, a first volume on the statistics of the Suez Canal for the year 1905 appeared. It contained a comparative study of the ships belonging to the different nationalities which have passed through the Canal since it was first opened.

The statistics of the navigation in the ports of Egypt were also systematically published. The four first bulletins have already been published, completing the twelve months of 1906. The port offices and the quarantine offices of the ports have rendered the greatest assistance in furnishing the necessary information. By means of postcards, much additional information on the same subject has been obtained from the agents of the different lines of shipping and it has been included in the three monthly publications.

The study of educational statistics has also been pushed forward, and in the month of November it was found possible to publish a provisional list of the schools in Egypt. To these schools were distributed lists of questions which were readily answered, and a large amount of material is now available which is being prepared for publication.

A beginning has been made to systematise, to some extent, the statistical information obtainable about the companies and societies which are established in Egypt. Many of them have already supplied much information of value, and it will doubtless be possible shortly to publish the results of this investigation.

The production of a Statistical Year Book of Egypt has hitherto been found extremely difficult owing to the very unequal quality of the statistics available. A large amount of these have, however, by this time been examined, and it is hoped that a Year Book will be published next year which will give all such statistical information as is sufficiently reliable while the material which can be less depended upon may be included in so far as it may be of comparative utility, having regard to its accuracy being only approximate.

THE SUDAN.

Much as our contemporary the "Egyptian Standard" has amused us by its discoveries, we have seldom seen so laughable a version of geography and current events as that which appears in yesterday's copy of Mustapha Kamel's organ. A correspondent at Cairo who has visited the War Office to enquire into the truth of the "Egyptian Standard's" information, and has studied the map of Africa for five minutes, a precaution, the adoption of which we recommend to the editors of the "Egyptian Standard's" ere they again venture to discuss the politics of the Upper Nile, writes to us as follows:—

"Like the fabled German, who evolved a camel out of his inner consciousness, the fire eating Mr. Rudy or the patriotic Mr. Maloney have imagined a new Sudan, I might almost say a new Africa. The independent regions of the Bahr el Ghazal are non-existent. The whole of that region after its conquest by Ismail Pasha, its loss to the Dervishes, became by right of conquest and treaties with its chiefs, a part of the Anglo-Egyptian Sudan and marches with the territories known as the Congo Free State and the French Congo. Tambura who is described as the Sultan of the Niam Niams, and whom the editors of the "Egyptian Standard" doubtless regard as a noble savage rightly struggling to be free, is the chief of one of the sections of the Niam Niams tribe, who have no supreme head and has always accepted the existing Sudan Government. This people under various chiefs inhabits districts in the south Bahr el Ghazal, in French Congo, and in Belgian territory, and was formerly addicted to cannibalism and slave raiding. Dar Fur is not independent but ruled by a Sultan, Ali Dinar by name, who pays a yearly tribute to the Sudanese Government, which gave its consent to his nomination as Sultan after the battle of Omdurman. Dar Fur, Egyptian by right of conquest after the overthrow of its ruler at Menowashi by the famous Zubehr Pasha, was temporarily lost during the Dervish rebellion, and on the reconquest of the Sudan by Lord Kitchener reverted to Egypt, this time associated with the British Empire. As for the 'martyrs' recklessly sent towards Bahr el Ghazal and Dar Fur! Heavens! one might as well say that a policeman killed accidently on his beat at Rugby by a motor or a run away horse had been recklessly sent towards "Land's End or John O'Groat's." But just as some serpents must cover with slime the bodies of the victims they devour, so our contemporary must add to the pain of the kinsmen of the unfortunate victims of the Bir Natrûn disaster, by describing their fate as more horrible than it really was, for though death by thirst is terrible, death by "burlyng alive" has always inspired a peculiar terror, and by insinuating that they were the victims of official recklessness, when their loss was undoubtedly due to the mistake of a guide who paid for his error with his life. And, if insinuations of this sort unsupported by proof are necessary in the interests of Egyptian nationalism, is it really obligatory on the editors of the "Egyptian Standard" to falsify history and geography? Will they accept a copy of the "Times" Atlas? or is it suspect?

COIN COLLECTORS IN EGYPT.

ANCIENT COINS OF GREECE.

Owing to the wandering propensities of the ancient Greeks who, like the Scotch, were apparently never so much at home as when they were abroad, and also to the special attractions which the great empire of Egypt had for the Hellenic merchants and travellers, there is no place where a more varied selection of Greek coins can be made than in the land of Egypt.

For this reason the publication of an excellent description of ancient Greek coins at so reasonable a price as to be easily within the reach of any resident or visitor to Egypt, likely to be a collector, is worthy of notice. Such a book is "Common Greek Coins" by the Revd. A. W. Hands just published by Messrs. Spink and Son of Piccadilly, London.

The possessor of this work would be able to take a scientific historical interest in the many Greek coins to be obtained in the shops and bazaars, or from the village fellahs in Egypt, and if he closely studies all that Mr. Hands tells about Greek numismatics would obtain a very complete knowledge of a most fascinating subject.

The book, as the preface states, is written for beginners who can afford only to collect common coins; but it will enable readers to detect also those which are more valuable, and a collector of very small means for the hobby can by wise use of it acquire occasionally specimens which can be disposed of at sufficient profit to pay for the accumulation of a very large cabinet of the more common varieties. As is well known, the old Greek coins teach much as to the religion and political history of their cities and states, their rise and fall, the legends of the heroes; and the gradual growth of art and especially of sculpture can be studied from coins. So also may the rise and duration of cults and worships, by the favour in which such deities as Zeus and Apollo, Aphrodite or Athene, Heracles and others are graven upon the money from period to period.

The first volume of "Common Greek Coins" reviews those of Athens, Corinth, Aegina, the Boeotian League, Alexander the Great and the Lycian League. Of these perhaps more specimens of the types of Alexander's coins turn up in Egypt than those of any of the others, and Mr. Hands provides six photogravures of the silver coins of the great Greek conqueror. Coins of the type of Alexander, but issued after his death, are very numerous. Plutarch tells that there were 70 cities named after Alexander, and many of these for long periods minted coins imitating those of their founder.

Because of the popularity of his coins for mercantile transactions, all over the then known world, numerous other towns also copied the coins, but to distinguish the mintage engraved the initials of the city upon them, and a list of these is given. About half of them also placed in the reverse of the coin the crest or symbol of their city, such as the Bee of Ephesus and the Bull of Antioch. The chapter upon the coins of Athens is specially full and adequately illustrated, and as its monies were for a long period used in trade all over the eastern Mediterranean more than any others, deservedly fully considered.

It must not be thought that "Common Greek Coins" is merely a catalogue of ancient Greek money, for it is far more than this. The describing of the coins is utilised to give a cleverly condensed, but most interesting, account of Greek history and mythology, commerce and progress in civilisation. The colonies and conquests of the Hellenes, their foolish feuds and transient friendships all come under survey and comment, and the usually erudite style of Greek numismatists is transformed into a brilliant and most readable essay upon the ancient Greek world. This first volume is provided with a useful index, and catalogues of the monograms, initials, symbols and various mint marks are duly set forth to the various chapters, assisted by numerous engravings of all the more important types.

Joseph Offord

* "Common Greek Coins" Vol: 1 by the Revd A. W. Hands, Fellow of the Royal Numismatic Society London. Spink and Son, 17 Piccadilly. 178 pages, price 5/-.

THE "OLIVEMOOR".

As reported in our issue of yesterday the salvage steamer "Berger Wilhelm" went out to the "Olivemoor", but returned in the afternoon, having found that the weather was too rough to allow the salvage steamer to approach the wreck. This morning, however, the weather has been more favourable and the "Berger Wilhelm" again left harbour shortly after daybreak, and has now commenced pumping. Referring to our paragraph of the day before yesterday concerning the trunks of patterns valued at £5,000, it has been pointed out to us that such was not the intrinsic value of the material, but the figure which the consignee might hope to obtain through their medium. We are confident that this would be quite apparent to all our readers, samples in themselves usually being considered as of no commercial value.

WINDSOR HOTEL.

Facing the Sea on the New Quay, of Alexandria

FIRST-CLASS HOTEL.

Lately Built and Furnished.

TERMS P.T. 50 PER DAY.

SPORT AND PLAY.

ALEXANDRIA v. CAIRO.

Having played a drawn match with Cairo on Saturday, teams representing the same towns tried conclusions at golf and lawn tennis at the Sporting Club on Sunday:—

Golf.

The visitors proved too good for the homesters at the "Royal and Ancient Game" and won by 4 points to 2. Alexandria, in each case where they lost the match, won the bye.

The result of the matches were as follows:—

Cairo.

G. H. Wigham	1
G. Le R. Burnham	1
G. Scott Dalgleish	1
H. Boys	1
T. B. Etherington Smith	0
	4

Alexandria.

D. Grosvenor Morice	0¼
J. B. Clarke	0¼
J. A. Scott	0¼
R. E. Mainprice	0¼
R. L. Barnard	1
	2

In the premier match some very fine play was seen, Morice being 3 up on his opponent at the 12th hole; Wigham then won the remaining 5 holes and the match by 2 up and 1 to play. Morice had the misfortune to be laid stymies three holes in succession, Burnham proved in inresistable form, and giving Clarke no opportunity beat him by 4 and 2. Scott made Dalgeish go all the way to win, which he did principally through his strong green play, which was his opponents weak spot, although he holed a fine 20 foot put on the 18th green.

Boys must be considered lucky in finding Mainprice right off his game and playing strongly himself won handsomely by 5 and 3. Barnard in his match with Etherington Smith won the only match for Alexandria; losing his ball at the first hole he was 1 down at the 3rd, but was never down again and, playing steadily, won by 2 up.

Lawn Tennis.

Alexandria avenged their defeat of the morning at tennis in the afternoon by winning 8 sets to 1. The matches were watched with interest by a number of spectators who appreciated the high standard of the play.

Cairo.	Alexandria.
G. Scott Dalgeish and H. Boys.	lost to D. G. Morice and H. B. Carver 5-7, 1-6
	lost to T. H. Marsden and R. L. Barnard 6-2, 3-6, 3-6
H.R. Brereton and H.S. Job.	lost to D. G. Morice and H. B. Carver 4-6, 5-7
	lost to T. H. Marsden and R.L. Barnard 5-7, 1-6

The home team as will be seen by the score proved too good for Cairo. Morice and Carver played splendidly together, their service line game being very strong. Marsden displayed all his old skill and reliability on the base line, whilst Barnard's good work at the net made them an effective couple. The visitors were naturally handicapped by playing on strange courts, but nevertheless gave a good display.

FOOTBALL.

2nd BATTALION ROYAL INNISKILLING FUSILIERS.

B. Company v. F. Company.

The above two well-known teams met at Kasr-el-Nil recreation grounds in the opening match of the season. The ground was in the pink of condition. The teams were as follows B Coy, goal, Cowan, backs, Walker and Loughrie, halves McClean, Irwin and Magee, forwards Smithe Smith, Heathwood, Brady, and Connaghon, F Company goal Pritchard, backs Brazil and Lyons, halves Collins, Godfrey and Hillyer, forwards Kenny, Bradshaw, Lowe, Langford, and Armstrong.

The Game.

F Company won the spin of the coin, and Heathwood commenced operations by kicking off for the blues before 500 spectators. The blues at once got away, the ball finding touch. Play was confined to midfield for a short period until Heathwood got possession and dodging two opponents passed to Brady, who was robbed by Collins. Kenny and Bradshaw were playing well together and proved themselves too quick for Magee. Longhrie averted disaster when the stripes seemed like scoring, and midfield play followed. F Company now took play in hand. Walker took the ball from the toe of Armstrong as the latter was in the act of shooting. The pressure was relieved only for a moment as the stripes came again and Cowan got a few stiff shots to deal with, which he saved in splendid style. The blues now took play in hand, but Brady spoiled a good opportunity by over eagerness. The blues had several chances to score but overeagerness spoiled all attempts. The stripes were quicker on the ball and Cowan was tested several times. But all to no avail as he was simply unbeatable. It was a lucky thing for the blues that Cowan was in international form, or a goal would have been certain; he had to acknowledge defeat, however, by a long shot from Armstrong. Play now took a turn towards the stripes citadel, where Heathwood ended up a pretty bout of passing by sending past the ball that much desired spot. The stripes by good play got close to Cowan, and Bradshaw sending past the same player shortly after all but scored, Cowan bringing off a neat save for which he was cheered. Play was in midfield when half time was announced with the score reading

F. Company . . . 1 goal.
B. Company . . . Nil.

Second Half.

The second half was resumed by Lowe. The blues front rank were seen to advantage, Smythe sending past when nicely placed. Brady and Connaghon were combining well but their footwork was a trifle slow. The stripes had several chances to score but Loughrie bested Kenny every time. F. Company's front rank were going strong when an offside pulled them up and from the following free the blues pressed, Connaghon shoved the upright with a daisy. Play for a while remained in the stripes end, the blues could not score, the ball being planted everywhere except in the proper place. Play now went in favour of the stripes, Cowan was tested twice in succession but Robert came through the ordeal with flying colours. F. Company were having slightly the best of a good game and only for Cowan's brilliant work between the sticks goals were certain. Good footwork by Heathwood resulted in Connaghon sending past. From the kick off Heatwood once more got possession and dodging Lyons he sent a long shot in to Pritchard, who saved well. The stripes now took play in hand and Langford who seemed offside headed past Cowan, the latter making a praiseworthy attempt to save. Not disheartened by this reverse the blues got close to Lyons and company. Collins in saving conceded a corner which proved unproductive. Good headwork by Walker let his front rank away. Hillyer however robbed Smith, and play was transferred towards Cowan who saved well from Armstrong and Lowe. Play was in the blues camp, when the referee sounded his whistle for full time, the final score being

F. Company . . . 2 goals.
B. Company . . . Nil.

Mr. Lyons refereed to the satisfaction of all concerned.

BRITISH RIFLE CLUB (ALEXANDRIA.)

Good shooting generally was witnessed in the 3rd Rapid Firing Competition of the season, which took place last Saturday, but in the third class the qualifying score was not reached.

Scores:

	200 yards 8 shots at disappearing target.		500 yards 8 shots in 45 seconds at ordinary target.		Aggregate Score
	Hits	Points	Hits	Points	
Class I.					
J. H. Buckland winner of spoon.	8	24	7	21	45
A. Noble	4	12	8	30	42
W. Lucas	5	15	7	24	39
R. Murchland	4	12	6	24	36
W.W. Herrington	6	18	3	11	29
P. Schilizzi	3	9	4	9	18
Class II.					
G. Birrell winner of spoon	6	18	8	28	41
F.C. Smith	4	12	8	26	38
J. O. Donovan	3	9	8	23	32
G.D. Lovell	4	12	4	18	30
Class III.					
J. Mellor	1	3	3	8	11
F.J. Squires	2	6	2	4	10

On the 24th ulto. Mr. R. Murchland won a "Milton" silver badge with the aggregate score of 90 points.

Saturday next, Spoon Competition (deliberate firing) and III Class Challenge cup shoot.

THE LATE REV. THORNTON.

As announced by us on Monday the death of the Reverend Douglas M. Thornton, M.A., took place at the Cairo Nursing Home at 4.30 a.m. on Sunday morning last, following typhoid fever. A native of Norfolk, he graduated at Cambridge with honours in mathematics where he was closely identified with the Christian Movement in connection with the Universities of Britain. In the work of Foreign Missions he was deeply read, even before his appointment to the Mission field and when entering upon such in Egypt in 1898 as Missioner to the Mohamedans, in the service of the Church Missionary Society, he had an unusual advantage of the subject and was a fluent Arabic scholar. His genial and kindly manner soon won the hearts of those to whom he preached and could without difficulty hold an audience of Egyptians for upwards of two hours as was the case when on a preaching tour in Upper Egypt, a tour which he had anticipated with pleasure, which was realized shortly prior to his death. His guiding influence over young men in Egypt was considerable while he contributed, as few have done, in a practical way, to cementing friendship between the Anglican and Coptic communities. His achievements in the service of his Master is a record for a life closing at the age of 34 into which short span he compressed a great amount of work and overtaxed his strength which was indirectly accountable for his death. The funeral took place on Sunday afternoon at the New Cemetry.

The Reverend Thompson Burns M. A. Chaplain of All Saints, made pulpit reference at evensong on Sunday in the course of which he said "To-day a life has passed away. I refer to the death of the Rev. Douglas Thornton. A man of exceptional ability, who had spent himself in endeavouring to cast out the evil that is marring the lives of so many in this country. He had seized upon that which is of value for the eternal life to come; thus, while we pray that God may comfort those sorrowing for his loss, we also bless His Holy Name for the example, which through the help of God he has set, of a faithful and earnest servant of Christ." At the conclusion of the service the organist played "O Rest in the Lord."

The flag of St. Mark's Church, Alexandria, was hung at half mast on Sunday.

INFORMATIONS FINANCIERES

LA SITUATION DE L'ABOUKIR C°.

(D'un correspondant)

La concession originelle du Gouvernement égyptien portait sur environ 30,000 feddans dont 19,250 ont été vendus pour £559,780, partie en espèces, partie en paiements échelonnés, dont £130,000 restent à toucher.

Il reste ainsi environ 10,700 feddans et la Compagnie a l'intention de louer ces terrains et de payer les dividendes sur ce revenu plutôt que de persister à les vendre. On peut prévoir qu'à la fin de 1908 la totalité des terrains seront en passe d'être mis en location.

La Compagnie possède en outre un intérêt, dans la proportion de deux tiers, dans une autre propriété de 1,577 feddans, entièrement canalisée et partiellement louée à raison de £5 par feddan. C'est donc un total de 11,700 feddans, dont le bail moyen, calculé à £4 10s par feddan, produirait un revenu brut de £52,650 permettant à la Compagnie de payer de bons dividendes, toutes charges déduites.

La position financière est très forte, £80,000 en espèces outre les £130,000 à recevoir sur les ventes déjà effectuées.

Le prix moyen par feddan obtenu en 1906 a été £76 sur lequel les acheteurs ont réalisé un bénéfice considérable. Tout dernièrement la Compagnie a vendu 23 feddans à £120, mais en prenant pour base d'évaluation £40 par feddan seulement, les

11,700 feddans représenteraient...	£	468,000
Espèces	„	80,000
A recevoir	„	130.000
Bestiaux...	„	4,700
Bâtiments	„	7,800
	£	690,500
à déduire les obligations 5 % ...	„	100,000
	£	590,000

soit tout près de £2 par action de £1.

Les actions sont cotées officiellement. Il vient d'être distribué pour le semestre au 30 Juin, un dividende de 4 % soit sur la base de 8 % l'an.

BUILDING LANDS OF EGYPT

C'est le jeudi 19 courant, que se tiendra à Alexandrie l'assemblée générale extraordinaire des actionnaires de la Building Lands of Egypt afin de ratifier les décisions suivantes prises à titre provisoire par l'assemblée générale extraordinaire du 17 août 1907 :

a) Autorisation au Conseil de réduire le capital social, aux termes de l'article 7 des statuts, à concurrence d'une somme de £50,868, par le rachat au-dessous du pair de 12,717 actions, lesquelles devront être annulées et remplacées aux termes des articles 16 et 40, par des actions de jouissance qui seront réparties entre les actionnaires lorsque le rachat aura été complété.

b) Autorisation au Conseil d'employer à ce rachat : 1. le montant de la réserve ; 2. les bénéfices de l'exercice 1906 reportés à nouveau ; 3. les bénéfices devant résulter des achats effectués.

c) Pouvoir au Conseil à l'effet d'émettre des obligations si le besoin s'en fait sentir.

L'assemblée aura ensuite à modifier l'article 7 comme suit :

"Le capital peut être réduit par échange des actions anciennes contre des titres nouveaux de valeur différente ou par toute autre voie et ce en vertu d'une décision de l'assemblée générale sur la proposition du Conseil d'administration.

"Dans le cas de réduction du capital par voie de rachat au-dessous du pair, le Conseil devra créer les actions de jouissance prévues à l'article 16 et les distribuer au prorata entre les actionnaires de la Société."

SITUATION MONETAIRE GENERALE

Pour faire suite aux appréciations que nous avons émises au sujet de la situation monétaire générale et dans le but de les appuyer, nous nous empressons de reproduire les passages suivants d'un article remarquable paru dans *Anvers Bourse :*

"... Pour le moment les grands centres financiers ne se trouvent pas dans des positions très brillantes ; néanmoins, l'avenir ne leur inspire pas de trop grandes craintes. L'Angleterre prévoit que sa banque centrale pourra disposer d'un montant considérable de métal jaune avant la fin de l'année. La France est parvenue à renforcer les positions de sa première institution de crédit, avant que les difficultés monétaires de l'automne ne l'aient assaillie.

Même l'Amérique, où la mobilisation des récoltes cause toujours une grande demande de moyens d'échange, semble envisager l'avenir calme. Il est vrai que l'Europe a constamment refusé au nouveau monde le crédit dont celui-ci disposait régulièrement chaque année. Mais d'autre part, le secrétaire du trésor a promis de venir en aide au marché d'une façon efficace. Cette promesse, émanant de M. Cortelyou a d'autant plus d'importance que celui-ci a décidé de remédier au mal tout de suite et avant que les besoins de la place n'aient complètement épuisé les disponibilités.

"... En ce qui concerne des autres pays, tels que l'Allemagne et l'Autriche-Hongrie, ils se tiennent sur l'expectative et tâchent de préserver leur stock métallique, déjà pas trop considérable, au moyen d'un taux d'escompte élevé.

"D'ailleurs, au point de vue du marché monétaire international, ce sont surtout Londres et New-York qui, maintenant plus que jamais, dirigeront les destinées du monde."

DELEGATION MUNICIPALE

La Délégation Municipale s'est réunie hier après-midi sous la présidence de S.E. Schiess Pacha.

L'ingénieur en chef ayant proposé l'achat d'une pompe à vapeur pour l'arrosage des routes des quais, la Délégation, tout en approuvant cette acquisition, décide de la renvoyer au printemps prochain. Le coût sera de 200 livres.

Le nouvel emplacement pour la construction des latrines à Kom el Nadoura présentant des inconvénients, la Délégation a décidé sur la proposition de l'ingénieur en chef de les construire dans un autre emplacement à Sahed Bakir, après avis favorable de l'inspecteur sanitaire.

Au sujet du transport de la caillasse des bords du Canal Mahmoudieh, où elle encombre la route, la Délégation, sur la proposition de l'ingénieur en chef, a décidé d'établir une voie Decauville, pour la transporter aussitôt après son débarquement, directement aux dépôts. A cet effet, la Délégation a décidé de mettre en adjudication l'installation de cette voie Decauville.

Elle adjuge à M. Ramadan Youssef la construction de quatre châlets de nécessité dans différents quartiers de la ville, à raison de 381 Livres.

Elle a pris connaissance d'une demande de M. Spiro Seouli, pour l'établissement sur la Place Mohamed Aly d'un salon de décrottage. La Délégation regrette de rejeter cette demande, la Municipalité ne pouvant pas louer le sol public. M. Seouli peut toutefois louer un magasin où bon lui semblera pour en faire un salon de décrottage, comme il en existe au Caire.

La Délégation a approuvé la vente d'immondices à une Société, à condition que ces immondices soient transportées hors de la ville dans le plus bref délai.

Elle a décidé la suppression des échèches près des bains Nasri, par mesure sanitaire et de procéder au nettoiement de celles qui sont près des prisons de Gabbari.

Elle a renvoyé aux services techniques pour rapport les offres faites par MM. P. A. Gerakis et Loria, séparément, pour la construction de la nouvelle route sur les nouveaux quais allant à Ras-el-Tin.

Elle a pris connaissance des recettes de la Municipalité qui s'élèvent du 1er Janvier au 31 Août à L.E. 173,867 et des dépenses L.E. 135,284, pour le budget ordinaire. Pour le budget extraordinaire, les recettes s'élèvent à L.E. 99,637 sur lesquels L.E. 93,036, reliquat de l'année dernière, sont déjà engagés.

La séance a été levée à 7 h. 30 p.m.

RHEUMATISM.

ROOTED OUT BY DOAN'S BACKACHE KIDNEY PILLS.

Mr. Stagg, Church View, Holmes Chapel, near Crewe, England, writes : "Gentlemen :—I am a living testimonial for Doan's Backache Kidney Pills, and my wonderful cure is the talk of my circle of friends.

Seven years ago I was under doctors' treatment for nine months, suffering from rheumatism, but was considered incurable, as rheumatism is a family complaint of ours. I have also suffered with severe pains in the back, and other symptoms of disordered kidneys. For the past twelve months I have been unable to do any work because of my illness, and altogether I have been under treatment by five medical men. In every instance, however, my case was given up as hopeless.

Being advised to try Doan's Backache Kidney Pills, I did so, and I was so pleased with the result of taking the first box that I continued with the medicine, and gradually it restored me to health. I have now been able to return to business, and six months later I write again to tell you that I am still keeping well ; and I feel confident that my cure is a permanent one."

Backache is really kidney-ache. It isn't the back itself that aches, but the kidneys, which lie just beheath the small of the back. When the back is weak and lame—when it "cricks" if you turn or stoop sharply — when it burns, or spoils your sleep—give your kidneys help at once in Doan's Backache Kidney Pills, and see how quickly your back will grow strong and well, and how your general health will improve.

Doan's Kidney Pills are for sale by all chemists and druggists at 13 P.T. per box

Egyptian State Railways & Telegraphs.

NOTICE.

The Egyptian State Railways and Telegraphs Administration has the honour to inform the Public that a Telegraph office will be opened at Badari on September 9th, for correspondence in both Arabic and European languages.

Working hours :—
8 a.m. to 1 p.m., and 3 p.m. to 8 p.m.

Cairo, September 9th 1907. 30888-2 2

NOTICE.

Opening of Sandanhour station for passenger luggage work :—

The Railway Administration has the honour to inform the Public that on and from 1st October 1907, Sandahour station will be opened for the booking of passengers' luggage except animals, from and to all Egyptian State Railway stations. 30887-2-2

Cheap Prepaid Advertisements.

Under this heading advertisements are inserted at the following rates :—

	ONCE	3 TIMES	6 TIMES
15 words . . .	P.T. 5	P.T. 10	P.T. 15
30 words . . .	„ 8	„ 16	„ 24
Every 10 words, beyond 30. .	„ 2	„ 4	„ 6

The address is counted. The advertisement must appear on consecutive days for above rates to be obtained. 50% extra is charged, he advertisements not appearing consecutively.

All such advertisements must be prepaid, and to this rule no exception whatever will be made. Letters in reply to a vertisements will be posted to any address if a few stamps are sent by the advertiser to cover postage.

AGARD'S INTERNATIONAL INDUSTRIE AND TRADE MARKS REGISTER.—a useful business directory containing addresses of all important business firms of Great Britain, the Continent, and Egypt. Circulating all over Europe and America. Price—One pound Sterling. Post Free. *AGARD'S INTERNATIONAL HOTEL GUIDE* sent post free to all first class Hotels throughout Europe, America, the Colonies and Egypt. The best reference book for travellers.

AN ENGLISH GENTLEMAN with perfect knowledge of Arabic having a few hours to spare daily from 6 p.m. to 8 p.m. (Sundays excepted) would like to give at pupils own residence private lessons in English to Egyptians and Arabic to Englishmen. Apply by letter to No 1640 "Egyptian Gazette," Cairo. 30842-6*-6

AN EXCEEDINGLY COMFORTABLE well appointed English Home for Paying Guests in good private family close to River, Museum and Savoy Hotel. Liberal Table. Moderate inclusive terms. Write P.O. Box 893, Cairo. 30855-12-7

A COLLEGE TRAINED CERTIFICATED MASTER desires post in School or family. Certificated French, knowledge of Arabic, expert Shorthand-Typist, excellent Drawing and Science qualifications, etc., Splendid references, moderate salary. Apply direct, A. Turley, Cranbury Avenue, Southampton. 30831-15-14

A VENDRE billard français avec adaptation de table à manger pouvant contenir 32 personnes. S'adresser au journal No. 30872. 30872-6-3

A VENDRE pour cause de départ une pension composée de 6 chambres à coucher, une salle à manger et cuisine S'adresser No. 30,890 "Egyptian Gazette". 30,890-6-2

CHAMBRES MEUBLEES à louer avec et sans pension, rue d'Allemagne No. 26. 30852-12-9

ENGLISHMAN wants three or four others to join him in a furnished house at Ibrahimieh for winter months. Address "Pontifex" office this paper. 30,899-6-

FOR SALE near Dongola American Diamond Drill, Well Boring Machine, Mining Tools, etc., further information apply "T.B." P.O.B. 1,090, Cairo. 30,897-3-1

GOVERNESS REQUIRED. Apply Maison Clement Castro, 50 Rue d'Allemagne, Alexandria. 30849A-15-10

GOOD ORGANIST AND CHOIRMASTER wanted in October for the Garrison Church : Apply by letter to S.C.F. S'.Georges Garrison Church, Mustapha Pacha. 30879-6-3

GENTLEMAN wishes to correspond with educated, respectable young English or American lady with a view to matrimony, agencies discarded. Apply to P.C. Post Office Harrar. 30,898-24-1

INDICATEUR EGYPTIEN Administrative and Commercial, for the year 1908 (year 22) will appear in December next, complete and corrected. For anything which concerns the edition of 1908 address by post to the editor and proprietor, Stefano Poffandi, at Alexandria. 30837-40-14

IF IN DOUBT, Consult. **Prof. JULIETTA.** The celebrated Spirit Medium and scientific Palmist who has been so well received in all parts of the United States. For reading character from Handwriting, advice on health, Hereditary and other subjects. A doctor writes : "Your delineation is wonderfully true. You must have studied the subject very deeply." Palmistry by post. Julietta can be consulted every day. From 12 a.m. till 1 p.m. and 2 p.m. till 8 p.m. Bazaars, 'At homes,' etc., attended. Lessons given what to do with your children. The oldest Palmiste and Psychometrist in the world. Over twenty years' experience. Clairvoyance and Chrystal. Testimonials from the highest members in Society can be seen at rue de l'Hôpital Grec No. 5, vis-à-vis de l'Hôpital Grec. 30850-25-10

LA SOCIETE D'HORTICULTURE COMMERCIALE. Seeds of vegetables and Flowers at reduced prices. Apply for list of Varieties to the : Secretary, Giza. 30858-75 9

LOST. Sunday 8th inst. in Nouzha Gardens, child's gold bangle. Finder will be rewarded by returning same to Hall Porter. Windsor Hotel. 30885-3-3

MRS. FARROW. Dressmaker. Dresses Renovated. Address. Maison Osman Hussan facing Gamah Souri (behind Cairo Station) Alexandria. 30,868-3-3

PENSION IORIO.—Rue Chérif Pacha 1er étage. Belles chambres avec ou sans pension. Accepte aussi l'abonnement mensuel à £4 pour les repas de midi et du soir. 30878-6-3

REQUIRED junior clerk with good handwriting. £2 a month. Apply P.O.B. 394, Alexandria. 30882-6-3

RESPECTABLE WORKMAN wants bedroom. State terms. "E.H." "Egyptian Gazette" Office, Alexandria. 30,892-3-1

THE "SPHINX" PRINTING PRESS, the British Printers, Khedivial Buildings, Boulac Road, Cairo. 30232-9-5-908

WANTED engineer to erect large gas plant. Only capable men need apply to R.F.Q. Offices of this paper. 30883-3-3

WANTED by 1st October, in Ibrahimieh or neighbourhood, a furnished or unfurnished house. (5 or 6 rooms). Apply No. 30,891 "Egyptian Gazette", Alexandria. 30,891-3-2

WANTED furnished house about six rooms for six months at Ramleh. Reply "House" Box 573, Alexandria. 30,893-3-1

YOUNG MAN knowing English, French Arabic and Book-keeping, well experienced in commercial affairs, requires a suitable situation. Apply No. 30,889 "Egyptian Gazette", Alexandria. 30,889-6-2

PRIMES DES CONTRATS

"Simple Faculte"

Coton	Liv. Nov.	P.T. 12 1/2	à	—/—
Gr. de coton	„ 3 mois	„ 2 1/2	„	—/—

"Stellage"

Coton	Liv. Nov.	P.T. 25 —/—	à	—/—
Gr. de coton	„ 3 mois	„ 5 —/—	„	—/—

"Double"

Coton	Liv. Nov.	P.T. 8 3/4	à	—/—
Gr. de coton	3 mois	„ 1 3/4	„	—/—

BOURSE KHEDIVIALE

CONTRATS

Fluctuations de 9h.30 a.m. à 1h. p.m.

Cotons F.G.F.Br.

Dans la matinée ; prix plus haut pour novembre talaris 20 1/8 à —/— ; janvier 20 13/32 à —/— ; plus bas pour novembre 20 —/— a —/— ; janvier 20 1/4 a —/—.

Graines de coton

Dans la matinée ; prix plus haut pour 3 mois P.T. 72 10/40 à —/— ; plus bas pour 3 mois 71 30/40

REMARQUES

(De midi à 1h. p.m.)

Coton.—Le calme et la faiblesse ont continue a regner et en cloture la tendance est loin d'etre satisfaisante. Le marche a ete surpris d'une façon desagreable par le rapport du Bureau.

Graines de coton.—Il n'y a pas beaucoup d'affaires, mais la fermete predomine et les cours s'inscrivent en hausse.

Bourse Khédiviale, le 10 septembre 1907.

COTONS

copie de la dépêche
DE L'ALEXANDRIA GENERAL PRODUCE ASSOCIATION
à la
LIVERPOOL COTTON ASSOCIATION

Cours pratiqués ce jour à la Bourse Khediviale à 9h.45 a.m.

Tal. 20 3/32	Livraison	Novembre	
„ 20 11/32	„	Janvier	
„ 20 7/8	„	Mars	
„ — —	„	—	

Marche steady

Arrivages de ce jour, à Minet-el-Bassal, can. 2400

Cours pratiqués ce jour à la Bourse Khéd. à 1h. p.m.

Tal. 20 1/16	Livraison	Novembre	
„ 20 3/8	„	Janvier	
„ 20 27/32	„	Mars	
„ — —	„	—	

Marche quiet

MARCHE DE MINET-EL-BASSAL

11 septembre 1907.—(11h.50 a.m.)

Cotons.—Clôture du marche du 10 septembre : Soutenu

Etat du marche de ce jour, cot. : Sans changement

Les arrivages de ce jour se chiffrent par can. 4429 contre même jour l'année précédente can. 1491.

Graines de coton.—Un peu faible

	Disponible	Ticket
Mit-Afifi—		Rien
Haute-Egypte.— 79 ½		Rien

Blés.—Fermes

Qualité Saïdi.—Cond. Saha P.T. 100 à 105

„ *Béhéra* : „ „ „ 95 „ 100

Fèves.—Sans affaires

Saïdi : Disponible.—

Fayoum : Disponible.—

Qualité Saïdi. Cond. Saha P.T. 90 à 95

„ *Béhéra* „ „ „ — „ —

Lentilles.—Soutenues

Disponible : Rien

Cond. Saha P.T. 110 à 115

Orges.—Calmes

Cond. Saha P.T. 65 à 70

Maïs.—Sans changement

Disponible : Rien.

„ Cond. Saha P.T. 70 à 75

Exportations du 10 sept.			dep. le 6	
Coton	Bal.	35	Bal.	4461
Gr. de cot.	Ard.	—	Ard.	—
Fèves	„	—	„	—

Exportations probables de la semaine

		1907	1906
Coton	Bal.	6,000	3,700
Graines de coton ...	Ard.	—	19,000
Fèves	„	—	—

Les prix suivants ont été pratiqués ce jour :

COTON
C.M.B.
(MOYENNE-EGYPTE)
Province Fayoum

Fayoum	De P.T. 380	à —
Beni Souef	De P.T. 382½	à —
Bibeh	„ „ —	„ —

SECTION DES GRAINES ET CEREALES

PRIX FRANCO STATION :	DISPONIBLE		TICKET
Graines de coton Afifi...	P.T. — —	à	P.T. —
„ „ Haute-Egypte	„ 79 ½	„	„ —
Blé Saïdi...	„ — —	„	—
Fèves-Saïdi	„ — —	„	—
Fayoum	— —	„	—

ARRIVAGES

du mercredi 11 septembre 1907

Documents de l'"Alexandria General Produce Assoc."

	CHEMINS DE FER		BARQUES
Cotons	S/B	300	—
Graines de coton	sacs	1979	—
Blés Saïdi...	„	159	—
„ Béhéra	„	456	—
Fèves Saïdi	„	—	—
„ Béhéra	„	—	—
Orge	„	—	—
Maïs	„	—	—
Lentilles		—	—

Cotons.—Total des arrivages depuis le 1er septembre 1907 jusqu'à ce jour, cantars 23,863

Graines de coton.—Total des arrivages depuis le 1er septembre 1907 jusqu'à ce jour Ard. 26,530

Contre même jour en 1906 :

	BARQUES ET CHEMINS DE FERS	
Coton	S/B	154
Graines de coton	sacs	2140
Blés Saïdi	„	—
„ Béhéra...	„	397
Fèves Saïdi...	„	1218
„ Béhéra	„	—
Orge	„	—
Maïs	„	—
Lentilles...	„	—

Cotons.—Total des arrivages depuis le 1er septembre 1906 jusqu'à ce jour, cantars 15,202

Graines de coton.—Total des arrivages depuis le 1er septembre 1906 jusqu'à ce jour ardeba 11,249

CONTRATS, (11 h. 55 a.m.)
Cours de la Bourse de Minet-el-Bassal

Coton F.G.F.Br.

Novembre	Tal.	20 1/16	à —
Janvier	„	20 3/8	„ —
Mars...	„	20 13/16	„ —

Graines de coton

Novembre-Decembre-Jan.	P.T. 72	—	à —

REMARQUES :

Coton.—Récolte actuelle.—Le marche est soutenu, mais l'activite manque.

Graines de coton.—Récolte actuelle.—Sans affaires.

Fèves-Saïdi.—Recolte actuelle.—Marche nul.

EXTERIEUR

Dépêches particulières du 10 septembre 1907

PRODUITS EGYPTIENS

LIVERPOOL

Coton.—Ventes du jour.—200

Disponible.—10 b/8 (1/16 de bais-e)

Futurs.—novembre :.10 29/64 (10/64 de baisse)

LIVERPOOL

Graines de coton.—Calmes

Fèves.—Sans affaires

HULL

Graines de coton.—Soutenues

Fèves.—Marche nul

LONDRES

Graines de coton.—Sans changement

COTON AMERICAIN

LIVERPOOL

Futurs oct.-nov. : 6.68 (5 points de baisse)
„ jan.-fév. : 6.60 (5 points de baisse)
Disponible : 7.32 (19 points de baisse)

NEW-YORK

Middling Upland: 13.05
Futurs oct. : 11.88 (13 points de baisse)
„ janvier : 12.03 (11 points de baisse)
Arrivages du jour, balles —, —
Contre meme jour l'année derniere, balles 29,000

ASSOCIATION
DES COURTIERS EN MARCHANDISES
(Service spécial)
DEPECHE D'OUVERTURE

LIVERPOOL, 10h. a.m

Américain
Futurs : oct.-nov. : 6.50
„ jan.-fév. : 6.52

DERNIERE HEURE

(Clôture de la Bourse Khédiviale 1 h. p.m.)
Cours de l'Association des Courtiers en Marchandise.

Coton F.G.F.Br.

Novembre	Tal.	20 1/16	à — —
Janvier	„	20 11/32	„ — 3/8
Mars	„	20 27/32	„ — —

Graines de coton

Nov.-Dec.-Jan.	P.T. 71 25/40	à — 30/40.

To-day's Exchange Quotations

	Banks' buying	Banks' selling*
London cheque	97 ⅜	97 ⅞
„ 3m. bank paper	96 ⅜	96 ⅝
„ 3m. house paper	96 ⅜	— —
Paris cheque	387 ¾	388 ¼
„ 3m. bank paper	384 ¼	385 ¼
„ 3m. house paper	384 —	— —
Switzerland cheque	386 ¾	387 ¼
„ 3m. house paper	382 ¾	— —
Germany cheque	475 ½	476 ¼
„ 3m. bank paper	470 —	— —
Italian cheque	386 ½	387 ½

*Less one per mille brokerage.

Alexandrie, le 5 septembre 1907.

CEREAL MARKET.

ROD EL FARAG.—(Yesterday's Prices.)

Wheat	Tugari Baladi.	Ard.	P.T.	103 to	108
„	Middling. ...	„	„	110 „	112
„	Mawani... ...	„	„	135 „	138
„	Tugari Saidi...	„	„	101 „	103
Beans	Tugari	„	„	95 „	96
„	Zawati Saidi ...	„	„	108 „	11
„	Nabati	„	„	117 „	118
„	Old...	„	„	— „	—
Lentils	Tugari	„	„	95 „	97
„	Nekadi... ...	„	„	110 „	112
„	Zawati	„	„	125 „	127
Barley	Tugari	„	„	70 „	72
„	Zawati	„	„	77 „	80
„	Shami	„	„	— „	—
„	Mariuti... ...	„	„	— „	—
Dura	Shami	„	„	— „	—
„	Rafia...	„	„	— „	—
Helba...	... ...	„	„	— „	—
„	Zawati	„	„	— „	—

CEREALS IN BOAT AT SAHEL

Wheat	Ard.	5 000
Beans	„	8,000
Lentils	„	2,000
Barley Baladi	„	1,000
Dura Shami	„	—
Dura Rafia	„	—
Helba	„	—

STOCKS AND SHARES

ALEXANDRIA BOURSE

Issued by the "Association des Courtiers en Valeurs d'Alexandrie"

Cloture d'aujourd'hui à 11h. ½ a.m.

Agricultural Bank of Egypt ...	Lst.	8 1/16	à —	V.
National Bank of Egypt... ...	„	20 ½	„ —	V.
Ramleh Railway	„	4 ¼	„ —	½
Egyptian Delta Railways... ...	„	9 1/16	„ —	—
Tramways d'Alexandrie	Fcs.	143 —	„ —	—
„ „ Div....	„	300 —	„ —	—
Alexandria Water	Lst.	11 ½	„ —	—
Eaux du Caire	Fcs.	113 —	„ —	—
„ „ Jouissance ...	„	202 —	„ —	—
Daira Sanieh	Lst.	12 ¼	„ —	V.
Behera	L.E.	20 —	„ —	—
Bourse Khediviale d'Alex. ...	Lst.	25 —	„ —	—
Egyptian Markets	Sh.	27/6 —	„ —	—
Anglo-Egyptian Spinning ...	Lst.	— ½	„ —	—
Biere d'Alexandrie Privilegiees	Fcs.	136 —	„ —	—
„ „ Dividendes	„	85 —	„ —	—
Biere du Caire Privilegiees ...	„	88 —	„ —	—
„ „ Dividendes...	„	40 —	„ —	—
Egyptian Cotton Mills	Sh.	2/ —	„ —	—
Egyptian Salt & Soda	„	18/6 —	„ 18/9	—
Oblig. Credit Foncier Egyptien 3 o/o 1886	Fcs.	239 —	„ —	—
Oblig. Credit Foncier Egyptien 3 o/o 1903	„	253 —	„ —	V.
Lots Turcs...	„	158 —	„ —	—
Cassa di Sconto...	„	37 —	„ —	—
„ „ Nouvelle	„	! —	„ —	—
Anglo-American Nile	Lst.	— —	„ —	—
Banque d'Athenes	Fcs.	110 —	„ —	—
Deferred Delta...	Lst.	8 ½	„ —	—
Nungovich Hotels	„	13 ½	„ —	—
Delta Land...	„	1 ¼	„ —	A.
Nile Land	„	13 —	„ —	N.
Sucr. et Raffinerie d'Egypte...	Fcs.	30 —	. —	—
Khedivial Mail Preference ...	Lst.	3 ⅞	„ —	—
„ „ Ordinary	Sh.	21/ —	„ —	V.
Egypt. Invest. & Agency Ltd..	Lst.	— ½	„ —	A.
Land Bank...	„	7 1/16	„ —	¼
Land Investment	„	—	„ —	—
Estates	„	— 11/16	„ —	—
Splendid Hotels	L.E.	4 ¼	„ —	—
Cheik Fadl...	Fcs.	95 —	„ —	—
Entreprises Urbaines	Lst.	3 —	„ —	1/16
Comptoir Financier...	„	2 ¼	„ 2	1/16
parts de fondateurs	„	2 ½	„ —	—
Building Lands...	„	2 —	„ —	1/16
The Upper Egypt and Delta Navigation	L.E.	— —	„ —	—
Union Fonciere d'Egypte... ...	„	4 ½	„ —	1/16
Banco di Roma...	Fcs.	104 —	„ —	—
Credit Franco-Egyptien... ...	Lst.	4 1/16	„ —	½
Banque d'Orient	Fcs.	117 —	„ —	—
Aboukir	Sh.	27/6 —	„ —	—
Publications	L.E.	3 ¾	„ —	—
Anglo-Egyptian Allotment ...	„	2 ¾	„ —	—
„ „ Fondateur... ...	P.T.	60 —	„ —	—
Port Said Salt	Sh.	13/9 —	„ —	—
Cotton Ginners	Lst.	1 ¼	„ —	—
Egypt and Levant Steamship	„	— 11/16	„ —	—
Egyptian Constructions	„	— —	„ —	—
The Auto-Transport Co.		3¼	, —	—
United Land	,	— 11/16	„ —	A.
„ „ fondateur	,	1 ¼	„ —	—
Ritz Hotels		— 11/16	— —	
Egypt. Land Invest. & Building	„	— —	, —	—
„ „ fondateur	,	— —	„ —	—
Soc. Gen. Elect. et Mécanique	„	4 —	„ —	N.
Sté Gle Economique Fraternelle	„	— —	„ —	—
Eg. Imp. Corporation		— —	— —	
Helouan	„	— ¼	. —	—
Bourse and Banking	,	— —	, —	—
fondateur	„	! —	„ —	—
Levico	.	— ½	„ —	1/16
fondateur	„	— —	„ —	—
Sednani Zariffa	„	3 ½	„ —	—
fondateur	„	4 —	„ —	—

Telegramme Havas

BOURSE du 10 septembre 1907
COURS DES VALEURS A TERME, CLOTURE

PARIS		
Rente Francaise 3 o/o	Fr.	94 65
Dette Egyptienne Unifiée	„	103 65
Extérieur Espagnol...	„	91 90
Russe consolidé..	„	— —
Actions de Suez..	„	4545 —
Crédit Foncier Egyptien	„	687 —
Crédit Lyonnais	„	1177 —
Comptoir National d'Escompte	„	679 —
Banque Ottomane	„	683 —
Land Bank of Egypt	„	187 —
Banque d'Athènes	„	113 —
Banque d'Abyssinie	„	— —
Crédit Franco-Egyptien...	„	107 —
Change sur Londres	„	25 15
LONDRES		
Consolidés anglais		£ 82 1/16

Escomptes—Paris 3 ½ %, Londres 4 ½ o/o, Berlin 5 o o

Eastern Telegraph Co. Ltd.

AVERAGE TIME occupied in transmission of Egyptian telegrams from England to Alexandria on Tuesday 10th September, 1907.

OUTWARDS.
Between the hours of 10 a.m. and 4 p.m (Cairo time)

FROM	MESSAGES HANDED IN AT			
	The Company's Offices		Postal Telegraph Offices.	
	H.	M.	H.	M.
London	36		1	6
Liverpool	31		—	
Manchester	36		—	
Glasgow	—		—	
Other Provincial Offices ...	—		1	13

Delay due to interruption English landlines.

Commercial & Financial Supplement

OF THE

"Egyptian Gazette."

The Commercial and Financial Supplement of the "Egyptian Gazette" is published at midday every Saturday in time for the Austrian Lloyd's mail. The supplement contains exhaustive and important reviews of the cotton, cotton seed, and stock and share markets, with all the latest statistics up to the evening of the preceding day, complete tabular forms of the various market fluctuations, and the copies of the official telegrams of the Liverpool Cotton Association, etc., etc. Subscription for one year P.T. 100 (inclusive of postage in Egypt for abroad the postage is P.T. 10 extra). For Further particulars apply to the Manager the "Egyptian Gazette."

TELEGRAMS.

THE CASABLANCA SITUATION.

THE COAST QUIET.

PARIS, September 10.
The situation is calm on the Moorish coast. *(Havas)*

CASABLANCA, September 10.
The advance has been postponed owing to General Drude's indisposition. The General is suffering from fever. *(Reuter)*

BERLIN, September 10.
Replying to the notification of the intention on the part of France and Spain to establish a temporary European police forces with a view to facilitating the eventual establishment of Moorish police, according to the Algeciras Convention, Germany assumes that the measures taken are only temporary. She has already acknowledged the right of France to satisfaction and does not want to place difficulties to her way; she hopes however that damages to foreign merchants will not be repeated, and for that season points out to her Chargé d'Affaires at Tangier that she fears the establishment of a foreign police force will provoke attacks by the mountain tribes on the seaports, with consequent danger to foreigners unless it is backed up by an adequate military force. *(Reuter)*

FIGHTING AT CUAMANHAS.

WHITES LOSE HEAVILY.

LISBON, September 10.
According to a telegram received from Laonda several engagements have been fought within the last few days at Cuamanhas: 19 white and 4 native soldiers have been killed, and 5 officers, 53 white, and 39 native soldiers wounded. *(Reuter)*

STEERABLE BALLOON TRIALS.

SATISFACTORY RESULTS.

LONDON, September 10.
The steerable military balloon has made its first ascent at Aldershot. It turned repeatedly in its own length and completed a 5 mile semi-circle in half an hour in a steady breeze. The driving belt then snapped and the balloon descended and was towed home. The officials are delighted with the result of the trial. *(Reuter)*

RUSSO-JAPANESE CONVENTION.

EXCHANGE OF RATIFICATIONS.

ST. PETERSBURG, September 10.
The ratifications of the Russo-Japanese conventions were exchanged at Tokio to-day. *(Reuter)*

SIR R. SLATIN PASHA.

GAZETTED MAJOR GENERAL.

LONDON, September 10.
Slatin Pasha has been gazetted an honorary Major-General of the British Army. *(Reuter)*

ALEXANDER II'S MONUMENT.

SOFIA, September 10.
The Grand Duke and Duchess Vladmir have arrived for the inauguration of the monument to Alexander II. *(Havas)*

ST. LEGER STAKES.

LONDON, September, 10.
Betting, 6 to 5 Wool Winder; 9 to 2 Roi Herode; 100 to 12 Glass Doll; 100 to 8 Larig and Altitude; 100 to 7 Acclaim and Dusty Miller. *(Reuter)*

TELEGRAMS.

A PEACE MAKING TOUR.

ATHENS, September 10.
The ex-Prime Minister, M. Ralli, is starting on a tour in Rumelia in order to persuade the Greeks to cultivate peaceful relations with people of other nationalities and not to hinder reforms. *(Reuter)*

SIGNOR MALMUSI'S RETIREMENT.

ROME, September 10.
Mr. Malmusi, Minister at Cairo, has been asked to resign. It is said in political circles that this decision was caused by his indecisive attitude in regard to the Sultan of Morocco, when he went to submit to him the Algeciras Act. *(Reuter)*

THE TRAGEDY OF EMPIRE.

HISTORY'S WARNING TO THE BRITISH PEOPLE.

BY A SOLDIER.

There have for a long time been voices crying in the wilderness, with solemn but unheeded warnings, to the British people of the coming of a day of national test and trial which shall decide their worthiness to retain the Imperial heritage of their fathers. But none has advanced in plainer and more convincing terms the lesson of national failure in the Empires of the past than Mr. Ellis Barker in his lecture last February at the Royal United Service Institution.

Unfortunately such utterances always fail to reach the ears of any but those who are already assured of our national shortcomings and the people at large remain ignorant and unconvinced that they are fast drifting towards the doom of all great Empires before them. As Mr. Barker demonstrated, history conclusively proves how nations always remained great and powerful so long as they accepted the principle of self-denial involved in the maintenance of national armies composed of the best manhood of the people, while their decline and fall have invariably dated from the disinclination of the national manhood to sustain the burden of military service, and the consequent employment of paid or mercenary soldiers.

Egypt comes first in the long line of disaster. We see her at an early date a powerful and very wealthy State, with a national army of 400,000 men. It was an army composed of landholders and men of a well-to-do caste, for in those days, as Diodorus Siculus tells us, Egypt regarded it as unsafe to leave the defence of the country to those who had no material stake in its preservation. As long as she was defended by this army, composed of the national manhood, she retained her magnificence, her wealth and power. But in the seventh century B.C., under Psammeticus, this national army was superseded by one of paid soldiers, chiefly Greeks from Ionia and Caria, and Egypt rapidly declined. Attacked by another national army, that of the Persians, then a hardy race of mountaineers, her greatness and glory departed for ever in the disastrous overthrow at Pelusium in 525 B.C. Since then she has been ruled by foreigners.

Then the Persians, having possessed themselves of the wealth of Egypt and the Near East, waxed exceeding rich and prosperous. Their ancient discipline was relaxed, and the process of decadence was at once evinced by their abandonment of a national army. Xenophon records that they now recruited their military forces from the lowest of the people and by levies from subject races. Consequently, in the army with which Xerxes attacked Greece the national manhood of Persia was scarcely represented at all, and its destruction by the truly national forces of the Greeks was the natural result.

When Greece achieved this great triumph her armies were national in every sense of the word. The Greek citizen regarded it as an honour and a privilege to bear arms in defence of his country, and high and low, rich and poor, fought side by side in the national cause. But Greece, in her turn, became corrupted and enervated by wealth and luxury, till, only a hundred years after the triumph of Salamis, we find the orator Isocrates lamenting the substitution of hireling soldiers for the national warriors of the former days. "Formerly," he says, "mercenaries were unknown to us, but now our position is such that it is far easier to raise an army of vagabonds than a citizen army."

But the Greeks believed that their wealth would provide them with adequate means of defence, and turned a deaf ear to the Robertses of their day. So when at last Philip II. of Macedon fell upon them with his national army they were hopelessly overthrown at Cheronea, in spite of the self devoting bravery of the Sacred Band of Thebes, whom we may aptly regard as the half-trained, half-disciplined volunteers of the time. So the Greeks became, like the Egyptians and Persians before them, a subject race, the prey in turn of Macedonians, Romans, Goths, Byzantines, and Turks.

Mr. Barker next pointed us to Phœnicia as the greatest maritime and colonial Power of antiquity, but one which relied chiefly upon her naval power and shirked citizen service in her land forces, recruiting these from subject races and her oversea colonies. As an inevitable result she was despoiled of her wealth and power, and when in the hour of her extremity her citizens woke up and formed themselves into volunteer forces their desperate, but untrained, efforts availed nothing against their trained and disciplined enemies.

And what of Carthage? She mightily increased in wealth and power. She could boast of a great fleet, enormous land forces, and skilled leader. But she fell before the far less wealthy power of Rome, and Polybius, the historian of the Punic wars, tells us that it was because "Carthaginians employed mercenary soldiers, while Rome fought with a national army."

But now it was the turn of Rome. So weighty and powerful had she become that as she gazed around on a subject world she might be excused for believing her position to be unchallengeable. What need any longer, said her citizens, of a national army? We will hire the poor man to do the work for us. And so, the historian says, "The security of a long peace altered the disposition of the Romans, drew them from military to civil vocations, and created in them a love of ease and idleness. Military discipline, after having been neglected, disappeared entirely." Tacitus tells us how the old sound principles of universal compulsory service fell into abeyance; the Roman soldier was recruited from the starving and out-of-work classes of the big towns, or from subject races. What the result was we know.

Through all it is the same old sad story. The Empire of the East, based upon Constantinople, held out for a time, but this, too, relied upon a voluntarily enlisted army, recruited from the lower classes, and in its turn fell before the national armies of the Turks.

We now reach the zenith of Spanish power in the sixteenth century. There was none to compare with Spain on land or sea. But her armies were not national armies, and eventually they went down before the national armies of the revolted Netherlanders. In her turn, for a time, Holland, succeeding to the riches and oversea possessions of Spain, enjoyed great wealth and power. But relying wholly upon their fleets, her citizens shirked the obligation of military service, leaving it to the poorer classes of the population, and when attacked by Louis XIV, were overrun in the short space of forty days, and their world power fell to pieces.

Take, again, that period of modern history which has witnessed the development of national from non-national armies. Prussia fell at Jena because she ignored the solemn warnings of Scharnhorst, and other patriots of the type of Lord Roberts, and persisted in relying upon a non national Army to withstand the national armies of France. But after that terrible defeat she instituted universal military service and the power of united Germany to-day continues to be based upon that of the national army. On the other hand France, wearied by the great Napoleon's endless wars, denationalised hers—that is to say, the better classes and those who could afford it were enabled to escape service by the purchase of substitutes, and, in consequence, the army was filled with the poorest, most ignorant, and least healthy of the people. It was this army which fell before the more numerous and better organized national armies of Germany in 1870-71. Roused by this terrible lesson, France again reformed her army, and now possesses one based on universal military service.

Looking critically at the recent struggle for South Africa, there is very little doubt that had the Boers possessed a national army instead of merely a national militia, which was entirely without the organization, discipline, training, and cohesion of the former, the whole country from the Cape to the Zambesi would have been lost to Great Britain. As it was, our non-national forces required a prolonged breathing space, and even then only triumphed with tremendous difficulty.

The reason for the triumph of the national over non-national armies in the past has always been due to the possession by the former of superior *moral*, intelligence, physique, and numerical force, and the opinion of every competent authority, ancient or modern, agrees in this, while events confirm it from the day of Pelusium to Sedan. Therefore, as Great Britain can enjoy no exemption from this law, it is very certain that in a struggle for existence against great national forces her non-national army will stand no better chance against the national forces of her enemies than did the paid regulars of Carthage, with their untrained masses behind them.

Already our record is black enough through our lack of a national army. For this would undoubtedly have preserved to us our American Colonies, and saved £200,000,000, the cost of the war. It would effectually have hindered Napoleon from devastating Europe for twenty terrible years, thus saving millions of lives and £1,000,000,000 to this country; and it is equally certain that the Boers would never have ventured on war had our forces been organized on this national basis.

What is the conclusion of the whole matter? It is not suggested that there were no other causes than the one we are considering which contributed to the fall of the powerful Empires of the past. Nevertheless, it is very certain that the abandonment of national armies has always been one of the earliest visible effects of national decadence, and nearly all these old-world Empires succumbed generally after a single blow, because their manhood had shrunk from national military service and preferred to entrust their interests to a hired soldiery.

As Mr. Barker justly observed, non-national armies have achieved splendid successes under such leaders as Hannibal, Marlborough, and Wellington. But such leaders were exceptional geniuses, and even they required time to knock their material into shape, time which will never be obtainable amidst the lightning development of modern warfare.

Whether the last and largest Empire on the world's stage is preparing in its turn for decay or yet further development must depend upon the resolution of its people. Alone among the armed nations, its rivals, it clings to a self-indulgent form of military service, and shirks the defence of its Empire by a national army. The story of Egypt, of Persia, of Carthage, and of Rome, as well as every modern example, are eloquent with warning of the inevitable result of this abnegation of national responsibility, and Great Britain will not be able to escape the operation of the same remorseless law.

"Pall Mall Gazette"

THE ASSOCIATED COTTON GINNERS OF EGYPT LIMITED

NOTICE is hereby given that an Extraordinary General Meeting of the above-named Company will be held at the Company's Offices, Alexandria Central Buildings, on Wednesday, the 25th day of September 1907 at 5 o'clock in the afternoon to confirm the resolution passed at the Extraordinary General Meeting held on the 10th Sept. instant.

"That Article 87 of the Articles of Association of the Company be and is hereby rescinded and that in lieu thereof the following Article shall be substituted, that is to say:

(87) — From and after the first day of January 1908 the qualification of a Director shall be the holding of at least 500 shares in the capital of the Company. This Article shall not apply to an alternate Director appointed under Articles 91 hereof. Until such date it shall not be necessary for a Director to hold any shares as a qualification."

Alexandria, the 11th day of September 1907
Alex. Th. Kitroeff, Manager.
CHOREMI BENACHI & Co
J. PLANTA & Co
CARVER BROTHERS & Co Ltd.

THE ASSOCIATED COTTON GINNERS OF EGYPT LIMITED

NOTICE it hereby given that an Extraordinary General Meeting of the above-named Company will be held at the Company's Offices, Alexandria Central Buildings, on Wednesday, the 25th day of September 1907, at 5½ o'clock in the afternoon for the purpose of considering and, if thought fit of passing, the following resolutions:

(1). That E. A. Benachi, and C. de Tschudi, and C. Bacos, and M. Sinadino, and Fr. de Planta, and H. P. Kingham, and T. A. F. Critchley, and L. Escoffier and A. G. M. Dickson, and P. W. Carver be and are hereby elected Directors of the Company.

(2). That all acts and things done by the above as well as by the R. Abdy, retired, and S. H. Carver deceased, purporting to act as Directors of the Company heretofore, be and the same are hereby adopted and confirmed.

Alexandria, the 11th day of September 1907
Alex Th. Kitroeff, Manager.
CHOREMI BENACHI & Co
J. PLANTA & Co
30896 1 CARVER BROTHERS & Co Ltd.

THE UNITED EGYPTIAN LANDS, LTD.

NOTICE TO SHAREHOLDERS.

In accordance with a resolution taken by the Board of Directors of this Company to make a Second Call of 5/- per Share on the Ordinary Shares, I hereby beg to notify Shareholders, that said Second Call of 5/- per share becomes payable on 28th. September 1907 at The National Bank of Egypt Alexandria & Cairo.

Call Notices will be duly issued to Shareholders who must pay the amounts due by them to the Bank on the above-mentioned date

I. DES CLAYES.
30894-3-1 Secretary in Egypt.

BERLITZ SCHOOLS OF LANGUAGES
336 BRANCHES.

English, French, Arabic, Greek, Italian, etc.
Private and Class Lessons — Residence Lessons.

NATIVE MASTERS.
ALEXANDRIA, 12 Rue Rosette.
CAIRO. 1 Sharia Kamel,
SUMMER BRANCH.. Ramleh Carlton Hotel

TRIAL LESSON FREE.

"Every One Thought I Had Consumption. Pe-ru-na Saved Me."

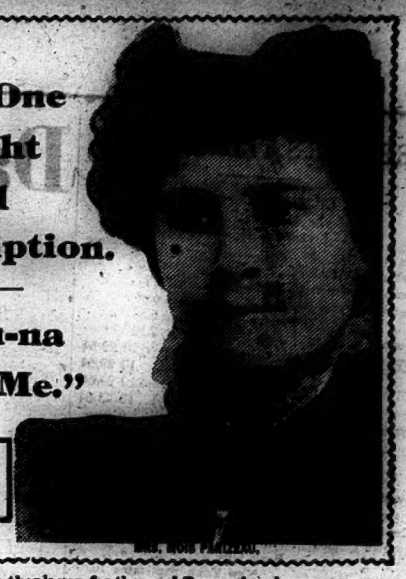

"I THANK DR. HARTMAN FOR PE-RU-NA."

MRS. MOIS PARIZEAU.

"I hardly know how to thank you for the good Peruna has done me.

"I suffered five years with pain in the stomach. About a year ago it became so bad I could hardly bear it. I coughed day and night and grew weaker and weaker. The pain extended through my body and I also had difficulty in breathing, which made me cough. Everyone thought I had consumption.

"My husband heard of Peruna and bought five bottles. This treatment virtually cured me and now I recommend Peruna to every one who is suffering.

"I thank Dr. Hartman for this excellent remedy."

Ste. Julie de Vercheres, P. Q., Canada. —Mrs. Mois Parizeau.

A NEGLECTED cold is generally the first cause of catarrh.

Women are especially liable to colds. These colds occur more frequently during the wet, sloppy weather of winter and spring than any other time of the year. Often they are not considered serious and are allowed to run on, or they are treated in such a way as to only palliate the symptoms, while the cold becomes more deep-seated and the patient finally awakens to the fact that she has a well-developed case of catarrh.

WOMEN SHOULD BEWARE OF CATCHING COLD.

By reason of their delicate structure, the lungs are frequently the seat of a cold, especially if there is the slightest weakness of these organs. The treatment of catarrh of the lungs is also more difficult and discouraging than catarrh of any other organ of the body.

It would be wise therefore, to guard against it by every precaution possible.

Peruna has been found the most reliable of all remedies for coughs, colds and catarrh, by reason of the fact that it goes at once to the very seat of the trouble.

It searches out every crevice, every duct of the body. It quickens and equalizes the circulation of the blood, thus relieving the congested mucous membranes. It exercises a healing and soothing effect upon the mucous membranes, no matter whether they are the more exposed membranes of the head and throat, or whether they line the remotest cells of the lungs.

PE-RU-NA THE REMEDY FOR CATARRH OF THE LUNGS.

Mrs. Jaschob, 1621 Hicks St., Toledo, Ohio, writes:

"When I wrote to you for advice, I had been sick for three years. I had trouble with my throat. Often I could not breathe through my nose. I also had pains in my chest and a cough. I took Peruna according to directions and it has cured me."

For special directions everyone would read "The Ills of Life," a copy, of which surrounds each bottle Peruna is for sale by all chemists and druggists.

The following wholesale druggist will supply the supply the retail drug trade in Alexandria, Egypt.

E. DEL MAR.

DAILY WEATHER REPORT.

ALEXANDRIA

Kom-el-Nadoura Observatory.

Direction of wind		North
Force of Anemometer		15
State of Sea		Slight
Barometer corrected		762,5
Evaporation		5
State of Clouds		1/4 clouded
During 24 hours ending 8 a.m.	Max. Temp. in the shade	29
	Min. do. do.	24,3
	Humidity of the air	82
	Heat of the sun	46
	Moon rises	8.49 a.m.
	" sets	8.37 p.m

REMARKS.

There is no change in the weather conditions. This morning opens nice and clear with a light north breeze and a rising barometer.

Calendar of Coming Events

ALEXANDRIA.

September.
Wed. 11 Alhambra Theatre. French Comedy Troupe. "Le Bourgeon."
San Stefano Casino. Grand Symphony Concert. Every afternoon at 5.30 p.m.
Windsor Hotel. Open-Air Concert by the Ludovic-Rivier orchestra 6 p.m. to midnight.
Fronton "Jai Alai" Pelote Basque. 9.30 p.m.
Urbanora Cinematographic Entertainments. 6.30 and 9.30 p.m.
Cinemaphon Aziz and Dorès, old Ramleh Station 6.30 & 9.30.
Pathé Cinematographic entertainment. 6.30 and 9.30 p.m.
Bains du Mex Balloon Ascents every Thursday, Saturday, and Sunday. Two Orchestras Last tram 1 a.m.
Tour Eiffel. Variety Entertainment. 9.30.
Thur. 12 St. Andrew Football Club. Meeting of Players and Committee, in British Club. 9 p.m.
Sat. 14 Alexandria Swimming Club. Boat leaves Marina. 3.15 p.m.
Mustapha Range B R. C. Spoon (deliberate firing) and 3rd class Challenge Cup Competitions. 2.30.
Sun. 15 San Stefano Casino. Classical Concert.
Pigeon Shooting Club Gabbari. 2.30 p.m.
Pigeon Shooting. Champs Elysée 2.30 p.m.
Alhambra Theatre. Matinée. 4.30.
Tour Eiffel. Matinée. 4.45.
Eldorado. Matinée. 4.30.
Cinemaphon Aziz & Dorès. Performances 4, 5.30, 6.45.

CAIRO.

September.
Wed. 11 Esbekieh Gardens. Military Band 9 to 11.
Esbekieh Gardens Theatre. 6.30.
Theatre des Ambassadeurs. 9.30.
Fri. 13 Esbekieh Gardens. Military Band 9 to 11.
Sun. 15 Zoological Gardens. Ghizeh Boys Band. Afternoon.

P. SPICER & SONS
FINE ART TAXIMIDERMISTS.

Testimonial from J.C. MILLAIS, ESQ., F.
Horsham 28th May, 19

DEAR MR. SPICER.—The work of which send me photos is certainly of very high quality I have rarely seen Heads mounted with such and finish. Only an Artist could bestow the am of care and modelling which appear in the of Deer, and in your work you are so highly succe there is little left to be desired. Yours very tru
J.C. MILLAI

Only address:—
LEAMINGTON, ENGLAND.
Send for illustrated booklets. 30892

Notices to Advertise

The "Egyptian Gazette" has gi no advertising agency or comp in Egypt any monopoly or exclu right to act as advertising Ag on its behalf. Advertisement every description are receive the offices of the "Gazette" advertisers direct.

Sudan Government

NOTICE.

Persons importing Egyptian Labou work in the Sudan are recommended t into a written contract with them. This should be explained and signed by the ers in the presence of an official or other witness. 282884-3

MASPERO FRERES, LTD.

MANUFACTURERS OF
Highest Class Egyptian Cigarettes.

"BOUTON ROUGE" AND "FELUCCA."

Suppliers of the finest HAVANA CIGARS,
including HENRY CLAYS, BOCKS, MURIAS, VILLAR Y VILLAR, INTIMIDADS, CABANAS, &c.
IMPORTERS OF HIGH-GRADE ENGLISH AND AMERICAN TOBACCOS AND CIGARETTES.

The leading brands of the following well known makers always in stock:
W. D. & H. O. WILLS, BRISTOL.
LAMBERT & BUTLER, LONDON.
F. & J. SMITH, GLASGOW.
JOHN PLAYER & SONS, NOTTINGHAM.
THE AMERICAN TOBACCO Co., NEW YORK.

Handsome and complete line of Smokers' Accessories.
Our Egyptian Cigarettes delivered, duty and carriage paid to all parts of the world.
RETAIL STORE, CAIRO: Chareh Kasr-el-Nil, between National Bank and Savoy Hotel.
ALEXANDRIA: Rue Rosette, next to Thos. Cook & Son.
PORT SAID: Savoy Hotel Building, Rue de Commerce.
Sole Agents for England: Messrs. BENSON & HEDGES, 18 Old Bond St., London, W

REUTER'S TELEGRAMS.

CLOSING REPORTS.

LIVERPOOL, September 10, 12.45 p.m.

Sales of the day ... ... bales	8,000
Of which Egyptian ... ... "	200
American maize new Northern	5/7
American futures (October-November) ...	6.66
" " (February-March) ...	6.58
American middling	7.32
Egyptian fully good fair, delivery (September)	10 29/64
" " (October)	10 29/64
" " " (November)	10 29/64
" " " (January)	10 23/64
Egyptian Brown fair (per lb. d.)	9 9/16
" good fair	10 3/16
" good	11 3/16
" fully good fair	10 10/16
Egyptian saidi beans (new per 480 lbs)	—/—

LONDON, September 10.

Consols (October)...	82 —
Egyptian Unified	101 ⅛
Private Discount 3m. Bank bills	4 ⅞

NEW YORK September 10.

Spot Cotton	13.05
American Futures (October)	11.88
" " (November)	11.94
" " (February)	12.07
" " (March)	12.14
Cable transfers ... ... dol.	4.86½
Cotton day's receipts at all U.S. Ports, ... bales	18,000

NEW ORLEANS, September 10.

Cotton Spot	13 9/16
Futures October	12.41
" December	12.24

LIVERPOOL, September 10.

American futures (October-November)... ...	6.68

LONDON, September 10.

Bar Silver (per oz d).	31 7/16
Private discount (3 month bills)...	4 —
Consols (October)	82 ⅛
Egyptian Unified	101 ¾
Turkish Unified	94 ¼
Rio Tinto	72 ½
New Daira...	12 ¾
Agricultural Bank	8 ¼
National Bank of Egypt...	20 ¼
Rand Mines New	5 ⅛
Chartereds of S. Africa	1 9/32
Nile Valley Gold Mine ... ... New	— 2/32
New Egyptians	— 23/32
The Western Oasis Corporation	20/32
Delta Light (Bearer Shares)	9 ¼
Egyptian Railway	97 ½
" Domain	101 —
Ottoman Defence	100 ½
Italian Rents 4 o/o	101 ½
Greek Monopoly	47 —
Greek Rent 4 o/o	36 ½
Ottoman Bank...	17 ¼
Compt. Fin. & Comm. d'Egyp.	2 ⅛
Egyptian cot. seed to Hull (Sept.) 8 buyers	
German Beet Sugar (September)	10/ —

PARIS, September 10.

Banque d'Athènes	113 —
Crédit Foncier Egyptien	687 —
Crédit Lyonnais	1176 —
Comptoir National d'Escompte	679 —
Land Bank of Egypt...	187 —
Ottoman Bank	683 —
Lots Turcs	166 —
Cheque on London	25.15 —
Sugar White No. 3 (September)	27 ⅞
Banque de Salonique	142 —
Credit Franco-Egyptien	107 —

ARRIVAGES A MINET-EL-BASSAL

du mois de Septembre 1906

Du	Coton		Graines de coton		Fèves
1, S/B	—	Ard.	—	Ard.	200
2, "	115	"	850	"	69
3, "	88	"	615	"	951
4, "	93	"	753	"	26
5, "	95	"	389	"	—
6, "	145	"	728	"	740
7, "	189	"	1279	"	—
8, "	121	"	526	"	560
9, "	159	"	1926	"	—
10, "	95	"	186	"	1,040
11, "	400	"	2872	"	1,218
12, "	155	"	1125	"	506
13, "	273	"	1748	"	—
14, "	325	"	1787	"	260
15, "	336	"	2331	"	6
16, "	453	"	43 6	"	—
17, "	751	"	3406	"	535
18, "	6 8	"	4047	"	—
19, "	616	"	3470	"	—
20, "	709	"	3845	"	—
21, "	771	"	6718	"	—
22, "	7 9	"	48 6	"	230
23, "	1254	"	6062	"	39
24, "	1484	"	7724	"	—
25, "	2034	"	10898	"	160
26, "	1129	"	4767	"	230
27, "	1952	"	9243	"	1,092
28, "	2675	"	14097	"	—
29, "	2695	"	11469	"	—
30, "	3538	"	22634	"	10
31, "	—	"	—	"	—
S/B	24097	A.	134,656	Ard.	7.928

N.B.—Cette liste est relevée des Registres de l' "Alexandria General Produce Association"; nous la publions afin qu'on puisse la comparer avec les arrivages du mois septembre 1907.

ASSOCIATION DES COURTIERS EN MARCHANDISES

Le comité de l'Association des Courtiers en Marchandises a fixé, comme suit, pour ce jour le prix de compensation ordinaire :

Cotons F.G.F.Br.

Novembre	Tal. 20	1/4
Janvier	" 20	1/2
Mars	" 21	/—

Graine de coton.

Nov.-Déc.-Janv. P.T. 71 20/40

Bourse Khédiviale, le 7 septembre 1907.

N.B.—Dans ces liquidations sont comprises les opérations jusqu'a 1h. p.m.

Paiement le Mardi 10 courant.

Davies Bryan & Co.

CAIRO
ALEXANDRIA
KHARTOUM

BUYING OFFICE 35 NOBLE ST., LONDON

SUMMER 1907

New Goods for Present Season.

Leather Dept.

We wish particularly to draw attention to our New Display in this Dept.

We are continually receiving consignments of all Travelling Requisites, including Gladstone and Kit Bags, Trunks in all sizes and qualities, Dressing Cases and Bags, Rugs, Rug Straps, Holdalls etc., etc.

Sporting Dept.

Cricket Goods by all the best makers

Tennis Racquets, Hockey and Golf Sticks etc. in great variety

Boxing Gloves, Sandow's Developers, Quoits etc

Tailoring, Tailoring, Tailoring.

All the newest materials and Shades

West end styles

Fit and Cut Guaranteed

Hats, Caps, & Helmets.

Special attention has been given to this Dept and we are now showing a large and well assorted Stock in Felt

Panama, Straw and Silk Hats

All Hats fitted by a practical Hatter

Panama Hats cleaned and renovated

Furnishing Dept.

Cretonnes, Art and Madras Muslins, etc.,

Art Serges, Furnishing Linens etc.

Coloured Table Covers, Cushions and Tea Cosies,

A large and handsome selection of the above just to hand,

Outfitting Dept

Shirts Ties, Collars Handkerchiefs. Sock Suspenders Braces

Brushes, Razors, Pipes, Fountain Pens Perfumery, etc., etc. Shirts to order a speciality Underclothing in Wool, Cotton, Silk and Lisle Thread by the best British makers.

Boots and Shoes.

Boots, Shoes and Leggings

Tennis, Walking and Dress Shoes

Stohwasser and Newmarket Leggings

Ladies' Dept.

Newest London Novelties in Blouses, Shoes Sunshades Hosiery, etc.

SOLE AGENTS IN EGYPT AND THE SUDAN FOR

Sutton Seeds.
Bective Boots.
Cellular Aertex Clothing.

Davies Bryan & Co.

RATNER SAFES

are all made on the TWELVE · CORNER · BENT principle of construction

NO · · · · RATNER · FIRE · · · RESISTING SAFE HAS EVER HAD ITS CONTENTS DESTROYED BY FIRE ·

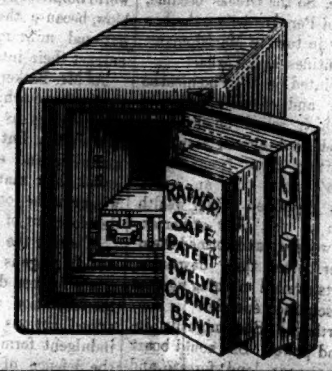

NO · · · · RATNER · THIEF · · RESISTING SAFE HAS EVER BEEN OPENED · BY · · · BURGLARS

SOLE AGENTS FOR EGYPT AND SOUDAN
ALLEN ALDERSON & Co LTD
ALEXANDRIA

AGENT CAIRO A. FATTUCCI
AGENTS KHARTOUM BERTELLI PIATTI & Co

Telephone Company of Egypt, Limited.

CAIRO-ALEXANDRIA TELEPHONE.—Rates as follows :—P.T. 5 for each 3 minutes, or fraction of 3 minutes P.T. 10 over 3 up to 8 minutes communication. — PUBLIC CALL-OFFICES : Cairo, Central Office, Opera Square and New Bar ; Heloua, Central Office, Maison Purvis ; Alexandria, St. Mark's Buildings, Egyptian Bar I. Castelli & Co. ; Ramleh, Central Office, San Stefano Casino. 30-4-907

ENGRAIS ORGANIQUES

CAIRO SEWAGE TRANSPORT Cy, Ld.

Sharia el Cherifein No 1 près la National Bank, LE CAIRE.

CHAMPAGNE

GEORGE GOULET.

BY SPECIAL APPOINTMENT TO HIS MAJESTY THE KING.

REIMS.

SOLE AGENT IN EGYPT AND SUDAN.

NICOLA G. SABBAG,

ALEXANDRIA.

2, Rue de la Gare du Caire.

Telephone 559.

28398-31-8-07

THE CROWN PRESERVED COAL CO. Limited.

Works and Shipping Ports:
CARDIFF AND Port Talbot.

Manufacturers and Shippers of "CROWN FUEL" USED BY Warships and State and Colonial Railways.

Telegraphic Address "CROWN, Cardiff

Supplement Commercial et Financier

DE

" L'EGYPTIAN GAZETTE "

Le Supplément Commercial et Financier de l' "Egyptian Gazette" paraît chaque Samedi a midi, de façon a pouvoir être expédié par le paquebot autrichien. Il contient des revues complètes et impartiales du coton, des graines de coton, et du marché des valeurs ; les dernières statistiques jusqu'a la veille de sa publication : des tableaux des fluctuations de la place et les copies des dépêches officielles envoyées a la Liverpool Cotton Association, etc etc

L'abonnement pour une année en Egypte coûte 1 L.E. y compris les frais de poste ; pour l'étranger 10 P.T. de port en sus.

ASK FOR

AND IF NOT SUPPLIED APPLY TO

JOHN B. CAFFARI

Alexandria & Cairo.

TRY

Howie's Butter

THE FINEST IN EGYPT.

A real boon for BREAKFAST during hot weather.

ASK FOR IT, SEE YOU GET IT.

Address :—Shubra Road, Cairo.

New Khedivial Hotel,

CAIRO.

Strictly family Hotel. Built in 1904, near the Railway Station Electric Light. Lift.

Sanitary arrangements up to-date. Open all the year round Special terms for Government officials and Army of Occupation

29242-26-11-06 J. VOGLES, Propr. Manager.

Hartlepool Ropery Co. Ltd

Wire rope for all purposes

Egyptian House:

The Egyptian Engineering Co. Ltd.

Telephone 1542. Maison Spiro
Cables : Anglogypt, Cairo. Charch Kasr-el-Nil, CAIRO.

TANGYES LTD

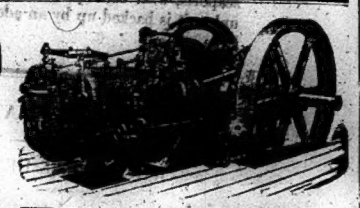

STEAM
OIL
and GAS ENGINES

PUMPS — MACHINERY OF ALL DESCRIPTIONS

SPECIALITY : Gas Engines with Producer Plants.

SOLE VENDORS
THOS COOK AND SON (Egypt) Ltd.

BOULAC ENGINE WORKS CAIRO	No 1. RUE DE LA GARE DU CAIRE ALEXANDRIA	SHARIA BAB - EL - HADID. CAIRO
TELEPHONE : No 160	TELEPHONE : No 698	TELEPHONE : No 603
TELEGRAMS : Engineer CAIRO.	TELEGRAMS : Engineer ALEXANDRIA	

THE STANDARD LIFE ASSURANCE CO.

ESTABLISHED 1825.

ACCUMULATED FUNDS £11,750,000.

NEW SCHEMES OF ASSURANCE.

ENDOWMENT ASSURANCES with guaranteed bonus on survival of £2 per annum for each £100 of assurance.

CHILDREN'S ENDOWMENTS at low rates, with return of all premiums paid in the event of death before the given age is attained.

EXAMPLES :

ENDOWMENT ASSURANCES WITH GUARANTEED BONUS ON SURVIVAL.—A, aged 30 next birthday, with Good prospect of longevity, takes out a Policy for £1,000 under this table for an Endowment Assurance payable at the age of 60 or earlier death, with a Guaranteed Bonus of 40s. per cent per annum if he survives the fixed term, the annual premium for which will be £39:15:0. In the event of death within the 30 years, only the sum assured in the Policy is payable, viz :- £1,000, but if he survives the term, he is entitled to receive bonus £1,000, a Guaranteed Bonus of 30 times 40s. per cent ; i.e. £600, or in all £1,600 ; and similarly for other periods and rates. Premiums can be paid quarterly or half-yearly if desired.

CHILDREN'S ENDOWMENTS.—An annual Premium of £16:12 will provide a child aged 1 next birthday with an Endowment of £500 on attaining the age of 21. In the event of the child's death before the given age is attained, all the premiums paid to the Company will be returned to the parent. Premiums can be paid quarterly or half-yearly if desired. Should the parent wish to discontinue the payment of premiums, he can claim a surrender value of 90 per cent of all the annual premiums paid by him, excepting the first, provided three full years premiums have been paid and the transaction is completed while the Policy is in force. Should the parent not wish to take the surrender value, he has the option, after three full years' premiums have been paid, of receiving a Paid-up Policy for such a proportion of the original Sum Assured as the number of payments made bears to the whole number payable, if written application be made and the transaction completed within the days of grace, and provided such proportion be not less than £50.

For Prospectus, Forms of Proposal and all particulars, apply to the STANDARD LIFE OFFICE, STANDARD BUILDINGS, CAIRO. 30089—18-8

ARTHUR KOPPEL, Ltd.

LIGHT AND PERMANENT RAILWAY MATERIALS.

LOCOMOTIVES.

Tipping and Platform Cars for all purposes

CAIRO. P.O.B. 24. ALEXANDRIA. P.O.B. 637.

Telegrams : KOPPELRAIL.

27606-36

A BROKEN-DOWN SYSTEM.

This is a condition (or disease) to which doctors give many names, but which few of them really understand. It is simply weakness—a break-down, as it were, of the vital forces that sustain the system. No matter what may be its causes (for they are almost numberless), its symptoms are much the same ; the more prominent being sleeplessness, sense of prostration or weariness, depression of spirits and want of energy for all the ordinary affairs of life. Now, what alone is absolutely essential in all such cases is *increased vitality*—vigour—

VITAL STRENGTH & ENERGY

to throw off these morbid feelings, and experience proves that as night succeeds the day this may be more certainly secured by a course of the celebrated life-restoring tonic

THERAPION No. 3

than by any other known combination. So surely as it is taken in accordance with the printed directions accompanying it, will the shattered health be restored,

THE EXPIRING LAMP OF LIFE LIGHTED UP AFRESH,

and a new existence imparted in place of what had so lately seemed worn-out, "used up" and valueless. This wonderful medicament purely vegetable and inoffensive, is agreeable to the taste—suitable for all conditions, for either sex ; and it is difficult to imagine a case of disease or derangement, whose main features are those of debility, that will not be speedily and permanently benefited by this never-failing recuperative essence, which is destined to cast into oblivion everything that had preceded it for this wide-spread and numerous class of human ailments.

THERAPION is sold by the principal Chemists throughout the world. Price in England 2/9 and 4/6. Purchasers should see that the word 'THERAPION' appears on British Government Stamp (in white letters on a red ground) affixed to every package by order of His Majesty's Hon. Commissioners, and without which it is a forgery.

Sold by E. Del Mar, Alexandria, Cairo & Port Said

DR. LE CLERC'S PILLS

For the Liver & Kidneys

are an unfailing and reliable remedy for diseases of these important organs, gout, rheumatism, gravel, pains in the back and kindred ailments (acquired or constitutional). Sold by principal Chemists, not in loose quantities, but only in boxes, price 2s. 2d. bearing the British Government Stamp with the words Eugene Le Clerc, impressed thereon to protect the public from fraud

DR. LE CLERC'S SOAP.

Medical, antiseptic, used and recommended by eminent dermatologists in the treatment of eczema, lepra, psoriasis, ulcerations, skin eruptions, itching and irritating skin humours, baby rashes, etc., also a prophylactic against the risk of contracting disease and infectious disorders generally. Its healing properties greatly minimise the inconveniences of shaving in cases of pimples, spots, tetanus. In Tablets, price 1s. Sold by Max Fischer, Cairo and Alexandria.

30-3-907

Egyptian Delta Light Railways.

Goods may be booked from this Company's system of nearly 1000 kilometres of line in the Delta to any stations on the Egyptian State Railways and the Helouan Line.

Public Telegraph Messages are also accepted at many stations.

For further information apply to the Company's Offices at Cairo, Alexandria, Tantah, Zagazig, Damanhour or Saïda Zenab

Helouan Branch.—Time Table from 1st May to October 1907.

Cairo ... (Bab-el-Louk)	dep.	6.—	7.—	8.—	9.15	10 15	11.15	12.15	1.15	3.15	4.15	5 15	6.15	7.15	8.15	9.40	11.30	1.20
Tourah	arr.	6.24	7.17	8.20	9 32	10.34	11.32	12 36	1.32	3 32	4.32	5 32	6.32	7.32	8.39	9.57	11.52	1 40
	dep.	6.26	7.19	8.22	9.34	10.36	11.34	12.38	1.34	3.34	4.34	5.34	6.34	7.34	8 41	9 58	11.53	1.41
Helouan.	arr.	6 44	7.35	8.40	9.50	10.54	11 50	12 56	1.50	3.52	4 50	5 52	6.50	7.52	8.57	10 14	12.11 a.m.	1 57
Helouan	dep.	6.—	7.—	7.45	8.—	9.10	10 10	11 10	12.10	1.10	3.10	4.10	5.10	6.10	7.10	8.10	10 30	12.30
Tourah	arr.	6.18	7.16	...	8.18	9.26	10.28	11 26	12 28	1.26	3.28	4.26	5.28	6.26	7.28	8.26	10.48	12.46
	dep.	6.20	7.18	...	8.20	9.28	10 30	11 28	12.30	1.28	3 30	4.28	5 30	6.28	7 30	8.28	10.50	12.47
Cairo ... (Bab-el-Louk)	arr.	6 44	7.42	8.15	8.37	9.45	10.47	11.45	12.47	1.45	3.47	4.45	5.47	6.45	7.54	8.45	11.13	1. 7